

VICINITY MAP
NOT TO SCALE

ACREAGE TABLE	
LEASE BLOCK:	15.5067 ACRES
F.E.R.C. BUFFER AREA:	2.6359 ACRES
SURVEY BLOCK:	18.1426 ACRES TOTAL

LEGEND

- = LEASE CORNER MARKER
"AS NOTED" (SEE NOTE 3)
- OH = OVERHEAD LINES
- = POWER POLE

LINE TABLE		
LINE	BEARING	DISTANCE
L1	S54°00'04"W	32.96'
L2	S15°13'22"W	25.10'
L3	S11°55'19"W	27.99'
L4	S16°31'19"W	9.60'
L5	S10°47'08"W	35.21'
L6	S16°38'53"W	27.04'
L7	S20°05'28"W	14.12'
L8	N43°07'44"W	11.19'
L9	N79°56'48"W	32.59'
L10	S65°48'49"W	33.59'
L11	S09°23'49"W	20.93'
L12	N73°41'11"W	18.63'
L13	N12°46'32"W	17.77'
L14	N58°04'44"W	44.98'
L15	S50°08'26"W	36.09'
L16	S83°16'40"W	24.21'
L17	S77°00'19"W	11.92'
L18	S79°58'01"W	35.60'
L19	S64°31'00"W	32.69'
L20	S75°02'27"W	34.48'
L21	S84°01'00"W	34.03'
L22	S87°34'31"W	28.58'
L23	S69°58'34"W	5.61'
L24	N72°11'28"W	30.06'
L25	S72°59'47"W	26.03'
L26	S14°25'07"W	10.47'
L27	N85°55'32"W	16.02'
L28	S85°17'19"W	14.77'
L29	N29°55'47"W	6.10'
L30	N56°51'26"W	30.34'
L31	N72°49'42"W	16.32'
L32	N83°42'50"W	26.25'
L33	S79°46'11"W	57.14'
L34	S85°26'18"W	30.21'
L35	S72°27'19"W	32.74'
L36	N64°32'44"W	10.37'
L37	N67°13'07"W	15.50'
L38	N76°11'27"W	40.59'
L39	N84°19'18"W	34.06'
L40	N71°27'11"W	19.07'

LINE TABLE		
LINE	BEARING	DISTANCE
L41	N62°48'48"W	7.22'
L42	S39°15'20"W	18.52'
L43	S12°32'35"W	42.06'
L44	S01°50'48"W	25.46'
L45	N83°50'22"W	4.59'
L46	N27°03'41"W	18.36'
L47	N01°25'14"E	35.91'
L48	N31°16'51"W	38.10'
L49	N55°37'52"W	24.52'
L50	N56°56'34"W	29.79'
L51	N89°31'56"W	32.57'
L52	N58°29'17"W	34.23'
L53	N74°39'31"W	37.87'
L54	N70°46'42"W	30.77'
L55	N67°24'34"W	32.32'
L56	N65°04'59"W	26.21'
L57	N82°41'19"W	25.54'
L58	N87°05'24"W	19.72'
L59	N70°10'06"W	25.18'
L60	N51°47'02"W	40.29'
L61	N78°01'45"W	35.13'
L62	N76°16'05"W	29.06'
L63	N75°22'44"W	17.95'
L64	N63°49'20"W	18.65'
L65	N19°28'12"W	39.73'
L66	N74°53'23"W	22.11'
L67	N67°36'54"W	13.16'
L68	N78°00'34"W	30.43'
L69	N71°56'54"W	20.11'
L70	N64°14'28"W	54.67'
L71	N64°49'32"W	14.59'
L72	N76°51'17"W	13.29'
L73	N71°26'08"W	1.84'
L74	N30°42'39"W	5.21'
L75	N55°56'33"W	34.20'
L76	S87°56'26"W	29.20'
L77	N85°30'35"W	33.72'
L78	N68°12'04"W	16.48'
L79	N82°57'43"W	46.84'
L80	S41°18'40"W	23.07'

CURVE TABLE					
CURVE	LENGTH	DELTA	RADIUS	CHORD BEARING	CHORD
C1	1.54	0°58'20"	90.89	N74°10'21"W	1.54'
C2	4.19	1°54'16"	125.93	N54°20'53"W	4.19'
C3	0.15	0°12'32"	41.72	N07°07'17"W	0.15'
C4	30.33	1°40'45"	1034.79	N06°10'38"W	30.32'
C5	34.00	77°55'52"	25.00	S78°13'16"W	31.44'
C6	9.61	35°05'52"	15.69	S12°35'52"W	9.46'
C7	11.86	32°24'32"	20.96	S46°21'04"W	11.70'
C8	12.45	62°58'02"	11.33	N44°44'36"W	11.84'
C9	18.40	16°00'14"	65.89	N81°41'18"W	18.35'
C10	3.45	28°21'32"	6.98	S76°07'49"W	3.42'
C11	32.49	12°19'57"	150.93	N57°22'42"W	32.43'
C12	7.81	37°56'41"	11.80	N32°14'23"W	7.67'
C13	7.28	6°15'02"	66.72	N10°08'32"W	7.27'
C14	170.31	16°27'18"	593.00	S82°25'10"E	169.72'
C15	91.89	5°34'37"	944.00	S87°51'30"E	91.85'
C16	48.24	6°46'29"	408.00	N87°54'36"E	48.21'
C17	90.39	13°12'41"	392.00	S89°20'53"E	90.19'
C18	57.38	6°03'59"	541.94	S79°42'34"E	57.35'
C19	217.81	25°18'50"	493.00	S89°02'09"E	216.05'

NOTES:

- 1) BEARINGS AND COORDINATES SHOWN HEREON ARE BASED ON THE NORTH AMERICAN DATUM OF 1983, TEXAS COORDINATE SYSTEM, NORTH CENTRAL ZONE (4202).
- 2) 1,000-FOOT CONTOUR ELEVATION OF POSSUM KINGDOM LAKE IS DETERMINED BASED ON MEASUREMENTS FROM THE TOP OF THE EXISTING SPILLWAY CREST GATES AT THE MORRIS SHEPPARD DAM BEING AT ELEVATION 1,000- FEET ABOVE MEAN SEA LEVEL AS NOTED IN FEDERAL POWER COMMISSION REPORT PROJECT NO. 1490 - TEXAS ON JUNE 2, 1938.
- 3) SET = 5/8" IRON ROD W/CAP STAMPED "AECOM" SET; D.R.P.P.C.T.= DEED RECORDS, PALO PINTO COUNTY, TEXAS; P.R.P.P.C.T.= PLAT RECORDS, PALO PINTO COUNTY, TEXAS; F.E.R.C.= FEDERAL ENERGY REGULATORY COMMISSION; J.R.P.P.C.T.= JUDGEMENT RECORDS, PALO PINTO COUNTY, TEXAS. LFS = 5/8" IRON ROD W/CAP STAMPED "LINKFIELD RPLS 5087" FOUND.
- 4) METES AND BOUNDS DESCRIPTIONS TO ACCOMPANY THIS SURVEY.
- 5) LOCATION, POSITION AND GEOMETRY OF ROAD RIGHTS-OF-WAY SHOWN AND DESCRIBED HEREON BASED ON SURVEYS PROVIDED BY LINK FIELD SERVICES, NO DEED OF RECORD HAS BEEN RECORDED AT THIS TIME FOR SAME UNLESS NOTED OTHERWISE.
- 6) IMPROVEMENTS SHOWN HEREON TIED FEBRUARY 2010.

SURVEYORS CERTIFICATE

TO: BRAZOS RIVER AUTHORITY, PATTERSON PK LAND PARTNERSHIP, LTD., AND HERITAGE TITLE COMPANY OF AUSTIN, INC.

I, MUNIR ODHWANI, A REGISTERED PROFESSIONAL LAND SURVEYOR IN THE STATE OF TEXAS, REGISTRATION NUMBER 5996, HEREBY STATE THAT A SURVEY OF THE REAL PROPERTY DESCRIBED IN SEPARATE LEGAL DESCRIPTION AS NOTED HEREON, WAS ACTUALLY MADE UPON THE GROUND UNDER MY DIRECTION AND SUPERVISION, AND THAT TO THE BEST OF MY PROFESSIONAL KNOWLEDGE AND BELIEF, THE INFORMATION SHOWN HEREON IS CORRECT AS DETERMINED BY SAID SURVEY.

THIS SURVEY SUBSTANTIALLY COMPLIES WITH THE CURRENT TEXAS SOCIETY OF PROFESSIONAL SURVEYORS STANDARDS AND SPECIFICATIONS FOR A CATEGORY 1B, CONDITION II SURVEY.

 MUNIR ODHWANI
 REGISTERED PROFESSIONAL LAND SURVEYOR
 TEXAS REGISTRATION NO. 5996



DATE: MAY 21, 2010

STANDARD LAND SURVEY
 OF
 18.1426 ACRES
 SITUATED IN TRACT 18-3-1
 AREA 6-I, LOTS 1-A & 1-B, 2, 3,
 4-E & 4-W, 5, 6, 7-E & 7-W, 8,
 & E-1 THROUGH E-14
 POSSUM KINGDOM LAKE
 B. S. & F. SURVEY
 ABSTRACT 107
 PALO PINTO COUNTY, TEXAS

AECOM

AECOM USA GROUP, INC.
 1200 SUMMIT AVENUE, SUITE 600
 FORT WORTH, TEXAS 76102
 WWW.AECOM.COM
 817.698.6770

LINE TABLE		
LINE	BEARING	DISTANCE
L81	N80°47'47"W	37.30'
L82	N81°38'23"W	51.08'
L83	S27°05'33"W	36.32'
L84	S75°07'44"W	3.80'
L85	N77°40'41"W	36.82'
L86	S65°04'59"W	36.93'
L87	S28°29'59"W	26.07'
L88	S40°28'38"W	16.79'
L89	S33°00'37"W	20.75'
L90	S12°53'30"W	40.89'
L91	S15°13'12"W	34.45'
L92	S23°11'55"W	23.02'
L93	N12°17'19"W	1.92'
L94	N06°43'00"W	36.54'
L95	N06°48'23"W	45.15'
L96	N00°34'56"W	37.37'
L97	N02°36'19"W	31.21'
L98	N10°54'41"W	22.07'
L99	N37°28'24"W	26.84'
L100	N70°26'26"W	27.54'
L101	N83°10'05"W	37.36'
L102	S59°42'22"W	28.93'
L103	S25°32'23"W	21.82'
L104	S07°24'13"W	36.95'
L105	N78°08'52"W	21.11'
L106	N82°35'08"W	32.10'
L107	S53°11'19"W	36.62'
L108	S74°06'01"W	34.14'
L109	S62°32'06"W	20.40'
L110	N72°09'25"W	35.77'
L111	S79°51'37"W	29.00'
L112	N78°39'10"W	7.15'
L113	N71°10'42"W	40.65'
L114	S72°50'40"W	36.40'
L115	N58°45'43"W	37.51'
L116	N76°58'33"W	37.75'
L117	N66°13'54"W	35.05'
L118	N83°48'55"W	20.53'
L119	S68°49'36"W	21.13'
L120	N80°47'50"W	27.29'
L121	N86°57'11"W	38.41'
L122	S73°17'54"W	20.01'
L123	S89°50'52"W	34.48'
L124	N78°31'08"W	30.01'
L125	N64°43'53"W	31.20'
L126	N70°16'43"W	38.46'
L127	N67°47'10"W	26.40'
L128	N63°05'56"W	38.24'
L129	S88°31'15"W	32.48'
L130	N62°00'05"W	5.76'
L131	N60°33'41"W	6.03'
L132	N30°34'56"W	46.45'
L133	S28°09'18"W	4.15'
L134	N15°24'40"W	11.39'
L135	N64°58'06"W	27.28'

LINE TABLE		
LINE	BEARING	DISTANCE
L136	N80°33'39"W	18.21'
L137	N70°27'17"W	7.97'
L138	N43°47'28"W	5.96'
L139	N20°48'56"W	6.30'
L140	N16°01'08"W	12.37'
L141	N08°04'25"E	12.27'
L142	N04°18'05"E	21.12'
L143	N08°25'48"E	40.78'
L144	N04°20'53"E	45.84'
L145	N76°58'06"W	48.16'
L146	S87°18'32"W	8.91'
L147	N68°18'43"W	19.63'
L148	NOT USED	
L149	S03°39'50"W	26.10'
L150	S77°00'19"W	5.09'
L151	S79°58'01"W	32.85'
L152	S64°31'00"W	31.60'
L153	S75°02'27"W	38.74'
L154	S84°01'00"W	36.77'
L155	S87°34'31"W	25.48'
L156	S69°58'34"W	10.31'
L157	N72°11'28"W	30.79'
L158	S72°59'47"W	4.17'
L159	S14°25'07"W	17.30'
L160	N85°55'32"W	34.95'
L161	S85°17'19"W	8.46'
L162	S47°39'58"W	13.61'
L163	S01°58'01"W	31.32'
L164	S00°20'25"W	34.19'
L165	S01°04'36"W	34.06'
L166	S01°53'56"W	17.35'
L167	N85°50'34"W	10.33'
L168	N00°45'20"E	35.50'
L169	N01°02'50"E	35.67'
L170	N01°08'33"E	35.86'
L171	N00°18'02"E	17.93'
L172	N29°55'47"W	14.48'
L173	N56°51'26"W	20.85'
L174	N72°49'42"W	10.43'
L175	N83°42'50"W	20.24'
L176	S79°46'11"W	54.75'
L177	S85°26'18"W	28.61'
L178	S72°27'19"W	39.74'
L179	N64°32'44"W	19.64'
L180	N67°13'07"W	12.95'
L181	N76°11'27"W	36.85'
L182	N84°19'18"W	35.10'
L183	N71°27'11"W	23.78'
L184	N62°48'48"W	9.11'
L185	S39°15'20"W	12.59'
L186	S12°32'35"W	33.78'
L187	S01°50'48"W	26.53'
L188	S43°54'12"E	3.58'
L189	S04°36'23"E	7.38'
L190	S47°58'32"W	18.69'

LINE TABLE		
LINE	BEARING	DISTANCE
L191	N83°50'22"W	34.95'
L192	N27°03'41"W	40.05'
L193	N56°30'20"W	12.27'
L194	N77°32'59"W	13.51'
L195	N72°10'20"W	11.76'
L196	N49°02'28"W	8.67'
L197	N03°40'37"E	2.81'
L198	N08°56'04"E	7.66'
L199	S75°55'57"E	1.78'
L200	S69°14'32"E	31.06'
L201	N73°28'21"E	10.87'
L202	N01°25'14"E	12.30'
L203	N31°16'51"W	25.38'
L204	N55°37'52"W	18.84'
L205	N56°56'34"W	22.20'
L206	N89°31'56"W	32.21'
L207	N58°29'17"W	37.62'
L208	N74°39'31"W	35.17'
L209	N70°46'42"W	32.35'
L210	N67°24'34"W	33.56'
L211	N65°04'59"W	22.84'
L212	N82°41'19"W	20.71'
L213	N87°05'24"W	22.48'
L214	N70°10'06"W	32.94'
L215	N51°47'02"W	38.51'
L216	N78°01'45"W	29.69'
L217	N76°16'05"W	29.64'
L218	N75°22'44"W	20.68'
L219	N63°49'20"W	31.37'
L220	N19°28'12"W	36.79'
L221	N74°53'23"W	10.57'
L222	N67°36'54"W	12.47'
L223	S16°10'09"W	30.00'
L224	S04°53'26"W	40.94'
L225	S01°57'23"W	34.68'
L226	S07°44'41"W	33.07'
L227	S12°53'45"W	21.07'
L228	S10°03'31"W	9.29'
L229	S05°09'23"E	10.89'
L230	S43°28'38"E	9.77'
L231	S06°36'33"W	42.14'
L232	S64°12'48"W	12.97'
L233	N49°12'05"W	15.35'
L234	N03°35'41"E	47.07'
L235	S86°17'28"E	1.00'
L236	S03°42'32"W	7.72'
L237	N43°56'46"E	9.04'
L238	N20°01'12"E	9.42'
L239	N01°48'47"W	45.39'
L240	N06°21'58"E	37.43'
L241	N03°08'39"E	26.11'
L242	N02°06'26"E	33.18'
L243	N05°11'24"W	32.04'
L244	N71°56'54"W	23.12'
L245	S88°33'23"W	32.95'

LINE TABLE		
LINE	BEARING	DISTANCE
L246	S18°26'53"W	34.76'
L247	S15°18'52"W	36.68'
L248	S06°44'04"W	31.32'
L249	S15°26'36"W	32.29'
L250	S05°04'27"W	38.27'
L251	S05°38'05"W	27.42'
L252	N20°54'14"W	13.07'
L253	N05°54'20"E	36.02'
L254	N04°23'12"E	36.61'
L255	N05°31'05"E	22.76'
L256	S81°48'55"E	1.04'
L257	N14°37'43"E	33.87'
L258	N07°26'03"E	36.31'
L259	N10°47'55"E	30.94'
L260	N10°05'14"W	15.21'
L261	N64°49'32"W	11.96'
L262	N76°51'17"W	11.84'
L263	N71°26'08"W	12.31'
L264	N30°42'39"W	8.90'
L265	N55°56'33"W	20.46'
L266	S87°56'26"W	22.48'
L267	N85°30'35"W	38.96'
L268	S06°27'41"W	30.33'
L269	N85°34'05"W	5.81'
L270	N10°24'59"W	36.62'
L271	N82°57'43"W	30.38'
L272	S41°18'40"W	23.55'
L273	N81°23'29"W	10.23'
L274	N80°47'47"W	40.78'
L275	N81°38'23"W	32.97'
L276	S27°05'33"W	29.54'
L277	S75°07'44"W	20.99'
L278	N77°40'41"W	34.44'
L279	S65°04'59"W	20.24'
L280	S28°29'59"W	20.43'
L281	S40°28'38"W	17.78'
L282	S33°00'37"W	14.68'
L283	S12°53'30"W	36.96'
L284	S15°13'12"W	36.70'
L285	S23°11'55"W	37.16'
L286	S63°55'10"W	39.29'
L287	N12°17'19"W	37.12'
L288	N06°43'00"W	37.74'
L289	N06°48'23"W	46.49'
L290	N00°34'56"W	38.29'
L291	N02°36'19"W	28.95'
L292	N10°54'41"W	14.35'
L293	N37°28'24"W	13.54'
L294	N70°26'26"W	17.35'
L295	N83°10'05"W	26.18'
L296	S59°42'22"W	12.85'
L297	S25°32'23"W	10.15'
L298	S07°24'13"W	33.57'
L299	S02°27'16"W	26.69'
L300	N78°08'52"W	49.47'

LINE TABLE		
LINE	BEARING	DISTANCE
L301	N82°35'08"W	20.98'
L302	S53°11'19"W	31.07'
L303	S56°02'11"W	17.89'
L304	S00°25'53"W	4.38'
L305	S52°18'52"E	28.89'
L306	S26°29'24"E	30.69'
L307	S10°22'27"E	32.64'
L308	S06°41'32"E	21.58'
L309	S15°50'09"E	18.67'
L310	S51°24'01"E	20.08'
L311	S04°57'04"E	14.39'
L312	N12°35'50"W	31.72'
L313	N11°04'18"W	29.77'
L314	N85°40'12"W	29.18'
L315	N07°51'47"W	24.01'
L316	N77°45'10"W	22.55'
L317	N20°37'50"W	11.87'
L318	N08°40'40"E	25.01'
L319	N06°05'17"E	21.88'
L320	N19°24'17"W	8.84'
L321	S62°32'06"W	28.30'
L322	N72°09'25"W	39.98'
L323	S79°51'37"W	27.51'
L324	N78°39'10"W	13.53'
L325	N71°10'42"W	34.17'
L326	S72°50'40"W	39.51'
L327	N58°45'43"W	44.74'
L328	N76°58'33"W	36.10'
L329	N66°13'54"W	33.54'
L330	N83°48'55"W	10.58'
L331	S68°49'36"W	15.55'
L332	S13°12'12"W	17.15'
L333	S07°40'29"W	24.95'
L334	N54°30'35"W	9.54'
L335	N08°03'23"W	29.08'
L336	N42°31'13"W	11.11'
L337	N80°47'50"W	11.72'
L338	N86°57'11"W	32.72'
L339	S73°17'54"W	19.29'
L340	S89°50'52"W	40.67'
L341	N78°31'08"W	35.57'
L342	N64°43'53"W	33.01'
L343	N70°16'43"W	37.79'
L344	N67°47'10"W	27.96'
L345	N63°05'56"W	32.94'
L346	S88°31'15"W	32.74'
L347	N62°00'05"W	12.66'
L348	N60°33'41"W	12.06'
L349	S86°07'24"W	0.55'
L350	N30°34'56"W	9.32'
L351	S28°09'18"W	5.43'
L352	N06°42'22"W	8.84'
L353	N27°48'19"W	5.48'
L354	S84°51'03"W	6.98'
L355	S67°46'35"W	6.85'

LINE TABLE		
LINE	BEARING	DISTANCE
L356	N09°15'38"W	17.65'
L357	N15°24'40"W	18.13'
L358	N64°58'06"W	12.32'
L359	N80°33'39"W	16.99'
L360	N70°27'17"W	16.11'
L361	N43°47'28"W	16.96'
L362	N20°48'56"W	12.42'
L363	N16°01'08"W	18.75'
L364	N08°04'25"E	16.78'
L365	N04°18'05"E	21.20'
L366	N08°25'48"E	40.79'
L367	N04°20'53"E	23.48'
L368	N76°58'06"W	23.24'
L369	S87°18'32"W	10.86'
L370	N68°18'43"W	11.26'
L371	S54°00'04"W	10.40'
L372	S15°13'22"W	15.58'
L373	S11°55'19"W	28.27'
L374	S16°31'19"W	9.35'
L375	S10°47'08"W	35.24'
L376	S16°38'53"W	29.08'
L377	S20°05'28"W	28.12'
L378	S30°23'24"W	13.34'
L379	N89°26'42"W	16.10'
L380	N43°07'44"W	23.82'
L381	N79°56'48"W	16.57'
L382	S65°48'49"W	12.48'
L383	S09°23'49"W	31.87'
L384	N88°21'59"W	15.15'
L385	N73°41'11"W	31.72'
L386	N12°11'59"W	15.62'
L387	S57°51'35"E	8.73'
L388	N12°46'32"W	13.93'
L389	N58°04'44"W	16.45'
L390	S50°08'26"W	13.61'
L391	S11°39'49"W	11.41'
L392	N86°19'24"E	10.85'
L393	S11°27'39"E	14.88'
L394	N69°34'37"W	28.20'
L395	N06°52'10"W	5.45'
L396	S83°16'40"W	1.48'
L397	N00°51'38"W	25.13'

STANDARD LAND SURVEY
OF
18.1426 ACRES
SITUATED IN TRACT 18-3-1
AREA 6-I, LOTS 1-A & 1-B, 2, 3,
4-E & 4-W, 5, 6, 7-E & 7-W, 8,
& E-1 THROUGH E-14
POSSUM KINGDOM LAKE
B. S. & F

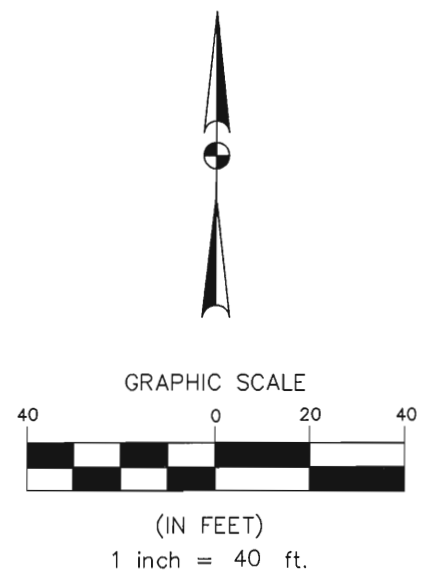
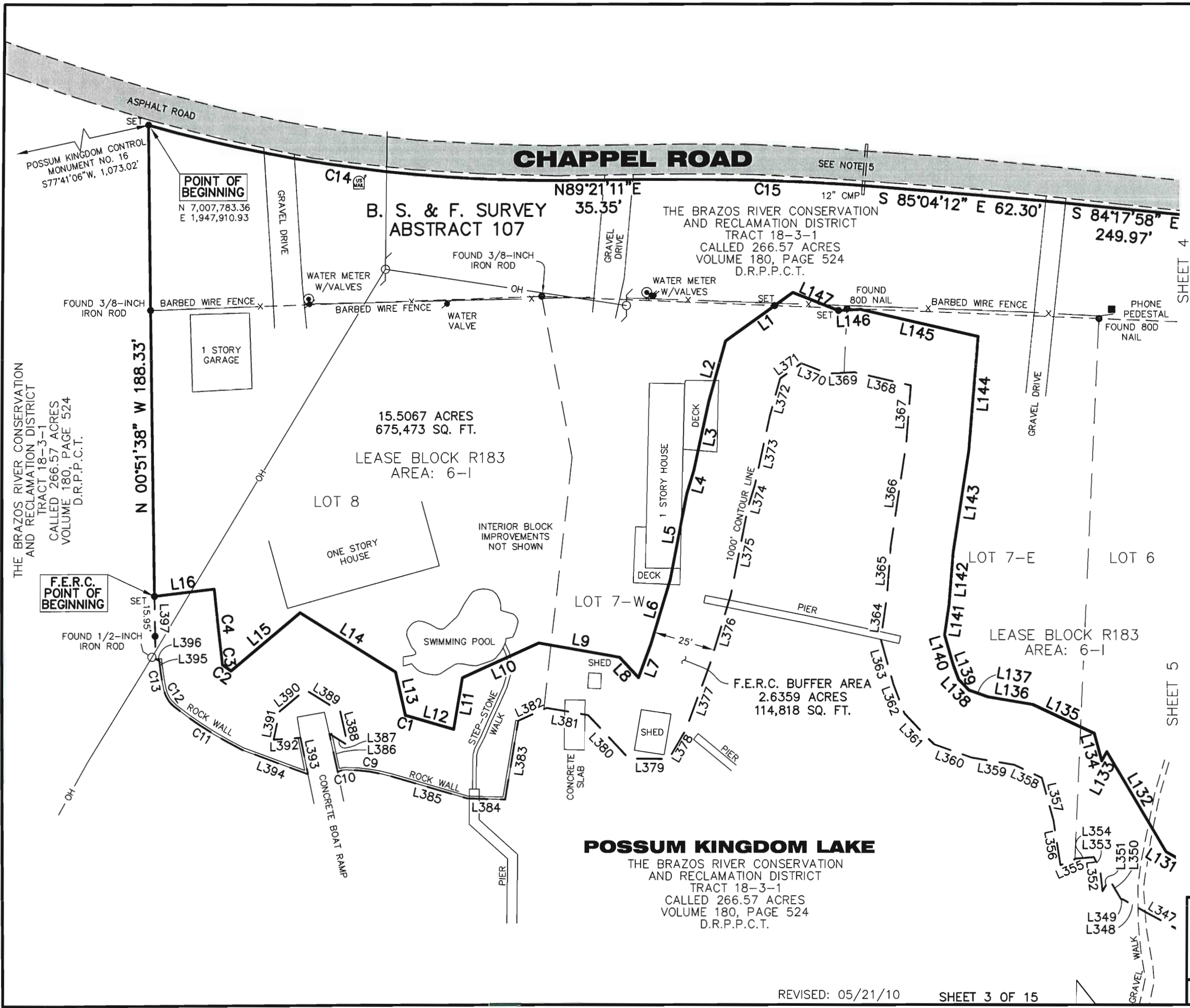

SHEET 4

SHEET 5

STANDARD LAND SURVEY OF
18.1426 ACRES
SITUATED IN TRACT 18-3-1
AREA 6-I, LOTS 1-A & 1-B, 2, 3,
4-E & 4-W, 5, 6, 7-E & 7-W, 8,
& E-1 THROUGH E-14
POSSUM KINGDOM LAKE
B. S. & F. SURVEY
ABSTRACT 107
PALO PINTO COUNTY, TEXAS

POSSUM KINGDOM LAKE
THE BRAZOS RIVER CONSERVATION
AND RECLAMATION DISTRICT
TRACT 18-3-1
CALLED 266.57 ACRES
VOLUME 180, PAGE 524
D.R.P.P.C.T.

AECOM

AECOM USA GROUP, INC.
1200 SUMMIT AVENUE, SUITE 600
FORT WORTH, TEXAS 76102
WWW.AECOM.COM
817.698.6770

REVISED: 05/21/10 SHEET 3 OF 15

Date: 01/20/10	Project No. 60102581	60052528 R183By.dwg
----------------	----------------------	------------------------

NO PART OR PARTS OF THIS DRAWING MAY BE REPRODUCED OR RETRANSMITTED IN ANY WAY OR FORM (ELECTRONIC, MECHANICAL, PHOTOCOPYING, OR OTHERWISE) WITHOUT THE EXPRESS WRITTEN PERMISSION OF AECOM.

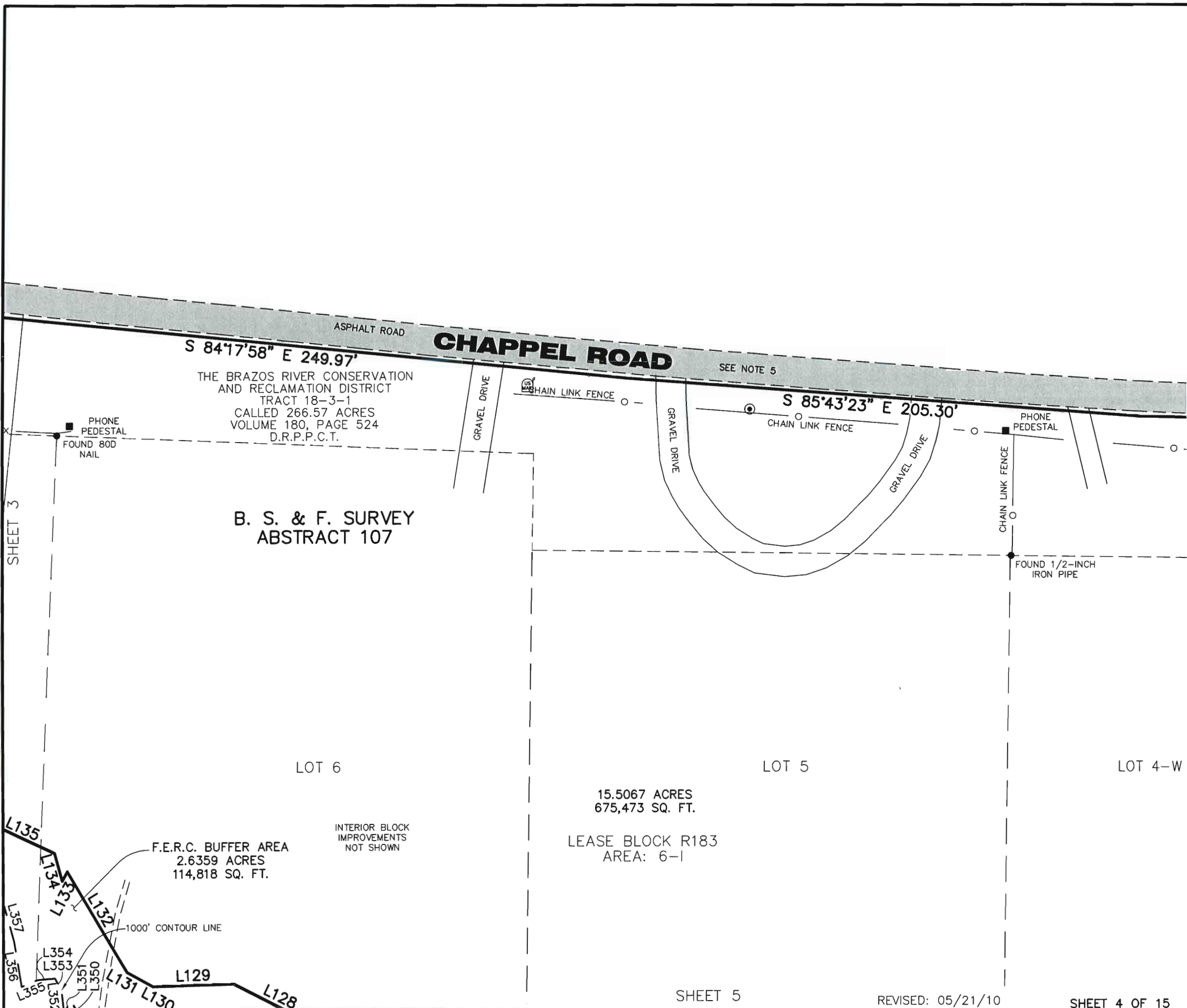
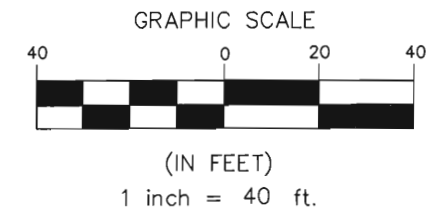

STANDARD LAND SURVEY
OF
18.1426 ACRES
SITUATED IN TRACT 18-3-1
AREA 6-I, LOTS 1-A & 1-B, 2, 3,
4-E & 4-W, 5, 6, 7-E & 7-W, 8,
& E-1 THROUGH E-14
POSSUM KINGDOM LAKE
B. S. & F. SURVEY
ABSTRACT 107
PALO PINTO COUNTY, TEXAS

AECOM	AECOM USA GROUP, INC. 1200 SUMMIT AVENUE, SUITE 600 FORT WORTH, TEXAS 76102 WWW.AECOM.COM 817.698.6770		
	Date: 01/20/10	Project No. 60102581	60052528 R183By.dwg

NO PART OR PARTS OF THIS DRAWING MAY BE REPRODUCED OR TRANSMITTED IN ANY WAY OR FORM (ELECTRONIC, MECHANICAL, PHOTOCOPYING, OR OTHERWISE) WITHOUT THE EXPRESS WRITTEN PERMISSION OF AECOM.

J:\60052528 Possum Kingdom Lake\102.01 Assimilation of Data\Group 11\18183 .JDF\DRAWINGS\60052528 R183By.dwg 1/20/2010 4:49:45 PM CST

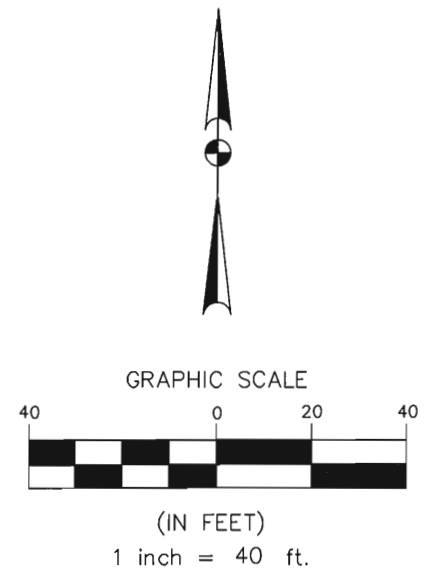
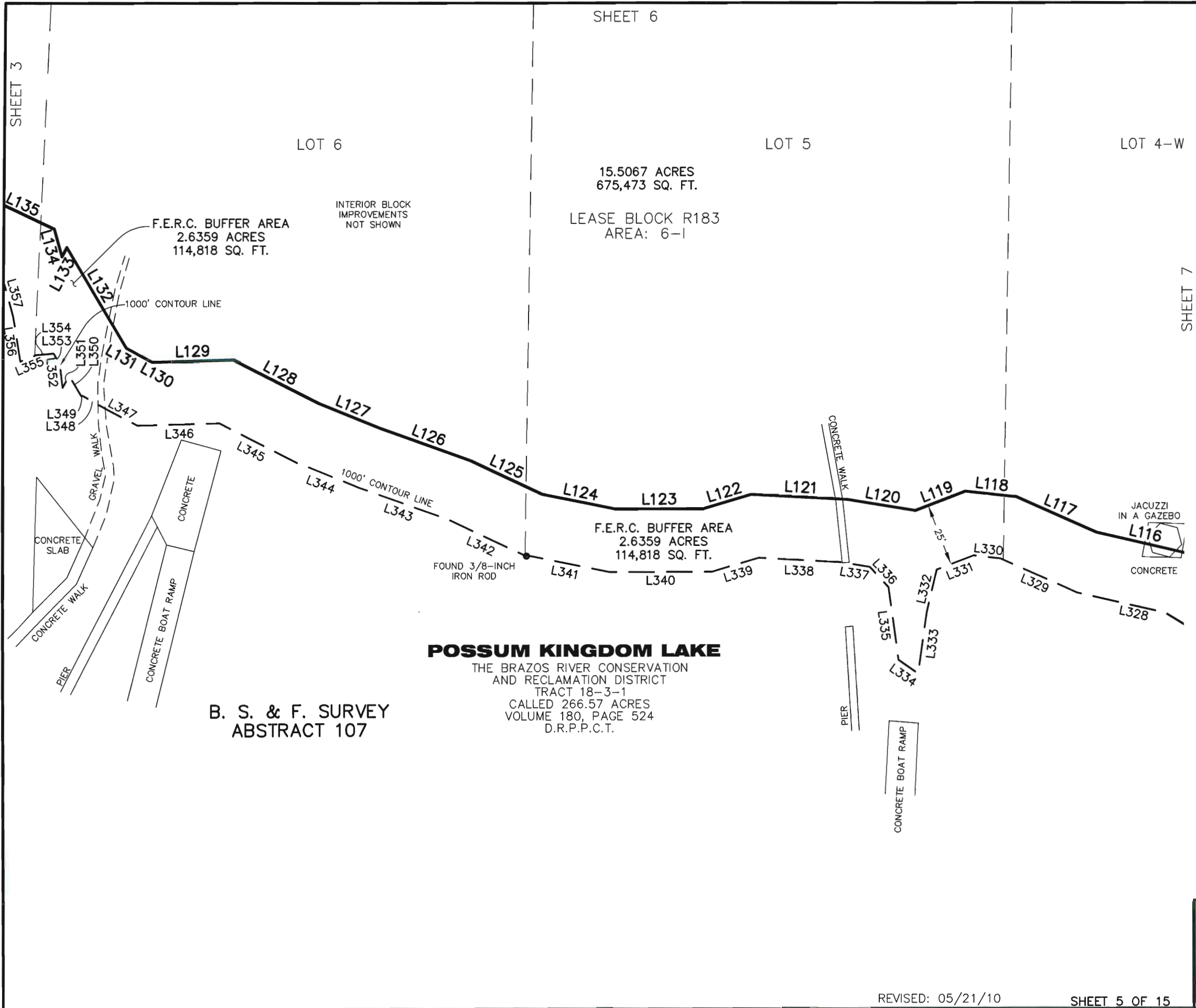

**B. S. & F. SURVEY
ABSTRACT 107**

POSSUM KINGDOM LAKE
THE BRAZOS RIVER CONSERVATION
AND RECLAMATION DISTRICT
TRACT 18-3-1
CALLED 266.57 ACRES
VOLUME 180, PAGE 524
D.R.P.P.C.T.

STANDARD LAND SURVEY
OF
18.1426 ACRES
SITUATED IN TRACT 18-3-1
AREA 6-I, LOTS 1-A & 1-B, 2, 3,
4-E & 4-W, 5, 6, 7-E & 7-W, 8,
& E-1 THROUGH E-14
POSSUM KINGDOM LAKE
B. S. & F. SURVEY
ABSTRACT 107
PALO PINTO COUNTY, TEXAS

AECOM	AECOM USA GROUP, INC. 1200 SUMMIT AVENUE, SUITE 600 FORT WORTH, TEXAS 76102 WWW.AECOM.COM 817.698.6770		
	Date: 01/20/10	Project No. 60102581	60052528 R183By.dwg

NO PART OR PARTS OF THIS DRAWING MAY BE REPRODUCED OR RE TRANSMITTED IN ANY WAY OR FORM (ELECTRONIC, MECHANICAL, PHOTOCOPYING, OR OTHERWISE) WITHOUT THE EXPRESS WRITTEN PERMISSION OF AECOM.

J:\60052528 Possum Kingdom Lake\102.01 Assimilation of Data\Group 11\N183 .JDF\DRAWINGS\60052528 R183By.dwg 1/20/2010 4:49:45 PM CST

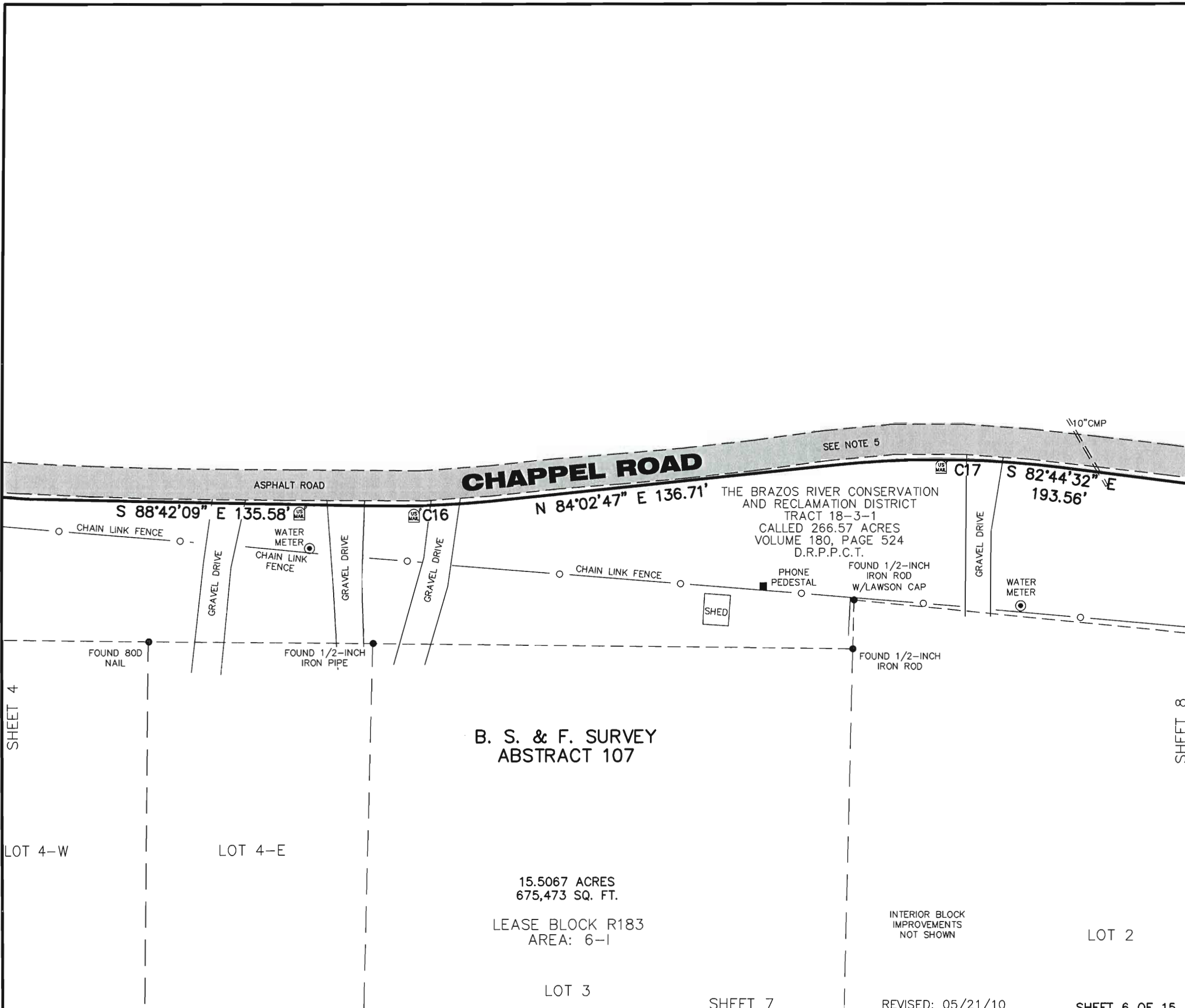
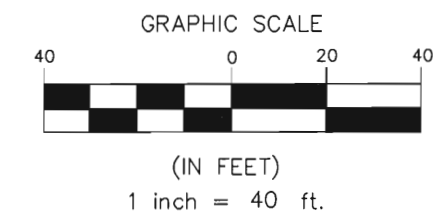

STANDARD LAND SURVEY
OF
18.1426 ACRES
SITUATED IN TRACT 18-3-1
AREA 6-I, LOTS 1-A & 1-B, 2, 3,
4-E & 4-W, 5, 6, 7-E & 7-W, 8,
& E-1 THROUGH E-14
POSSUM KINGDOM LAKE
B. S. & F. SURVEY
ABSTRACT 107
PALO PINTO COUNTY, TEXAS

AECOM	AECOM USA GROUP, INC. 1200 SUMMIT AVENUE, SUITE 600 FORT WORTH, TEXAS 76102 WWW.AECOM.COM 817.698.6770	
	Date: 01/20/10	Project No. 60102581
		60052528 R183By.dwg

NO PART OR PARTS OF THIS DRAWING MAY BE REPRODUCED OR TRANSMITTED IN ANY WAY OR FORM (ELECTRONIC, MECHANICAL, PHOTOCOPYING, OR OTHERWISE) WITHOUT THE EXPRESS WRITTEN PERMISSION OF AECOM.

J:\60052528 Possum Kingdom Lake\102.01 Assimilation of Data\Group 11\183 .JDF DRAWINGS\60052528 R183By.dwg 1/20/2010 4:49:45 PM CST

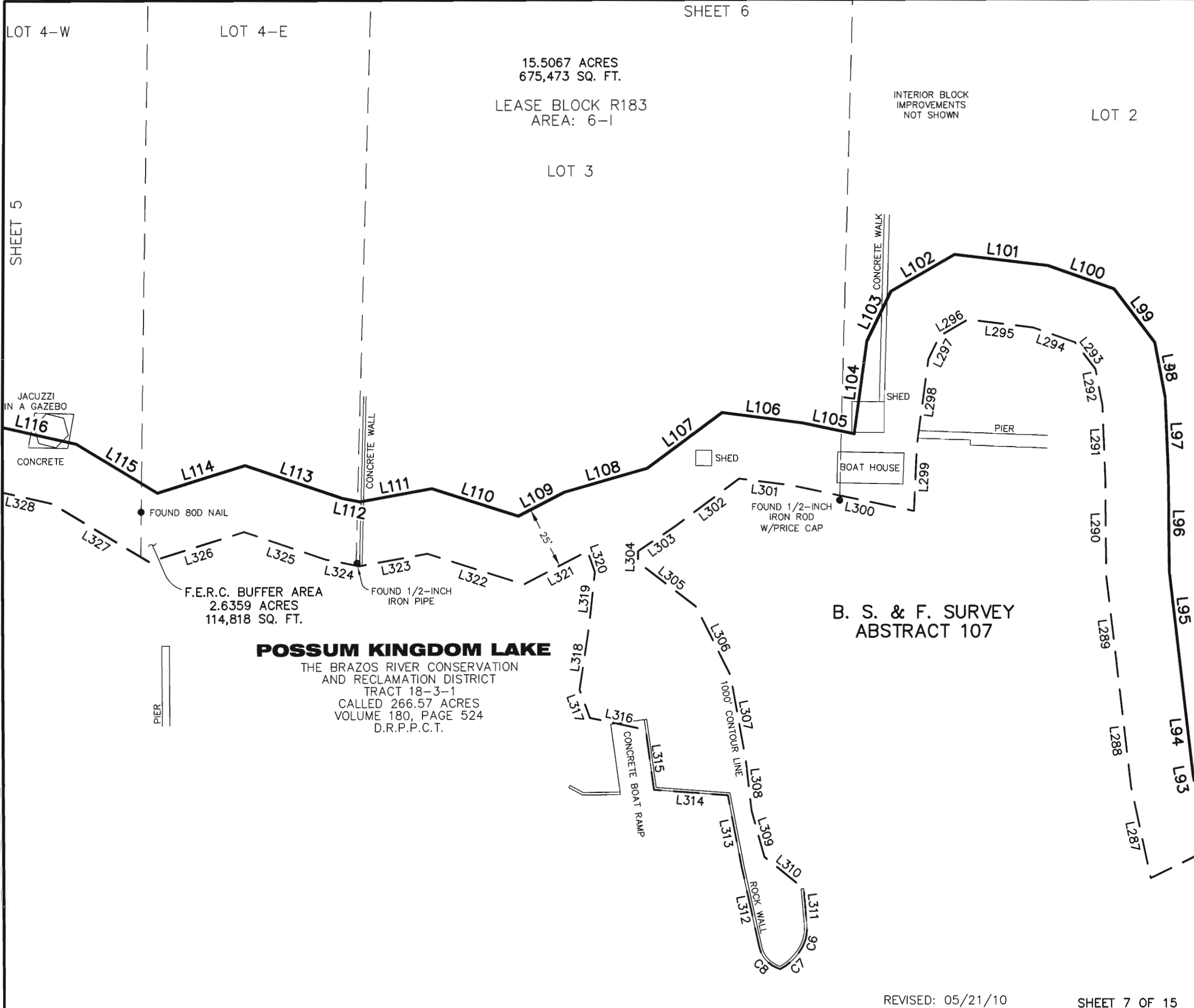

15.5067 ACRES
675,473 SQ. FT.
LEASE BLOCK R183
AREA: 6-1

INTERIOR BLOCK
IMPROVEMENTS
NOT SHOWN

F.E.R.C. BUFFER AREA
2.6359 ACRES
114,818 SQ. FT.

POSSUM KINGDOM LAKE
THE BRAZOS RIVER CONSERVATION
AND RECLAMATION DISTRICT
TRACT 18-3-1
CALLED 266.57 ACRES
VOLUME 180, PAGE 524
D.R.P.P.C.T.

**B. S. & F. SURVEY
ABSTRACT 107**

STANDARD LAND SURVEY
OF
18.1426 ACRES
SITUATED IN TRACT 18-3-1
AREA 6-1, LOTS 1-A & 1-B, 2, 3,
4-E & 4-W, 5, 6, 7-E & 7-W, 8,
& E-1 THROUGH E-14
POSSUM KINGDOM LAKE
B. S. & F. SURVEY
ABSTRACT 107
PALO PINTO COUNTY, TEXAS

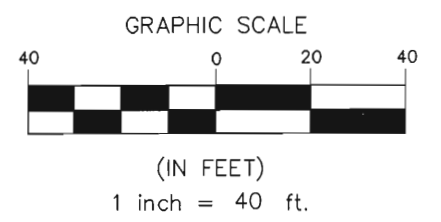

LOT 4-W

LOT 4-E

SHEET 6

LOT 3

LOT 2

SHEET 5

SHEET 6

JACUZZI
IN A GAZEBO
L116
CONCRETE

FOUND 80D NAIL

FOUND 1/2-INCH
IRON PIPE

FOUND 1/2-INCH
IRON ROD
W/PRICE CAP

PIER

CONCRETE BOAT RAMP

ROCK WALL

1000' CONTOUR LINE

REVISED: 05/21/10

SHEET 7 OF 15

AECOM	AECOM USA GROUP, INC. 1200 SUMMIT AVENUE, SUITE 600 FORT WORTH, TEXAS 76102 WWW.AECOM.COM 817.698.6770		
	Date: 01/20/10	Project No. 60102581	60052528 R183By.dwg

NO PART OR PARTS OF THIS DRAWING MAY BE REPRODUCED OR TRANSMITTED IN ANY WAY OR FORM (ELECTRONIC, MECHANICAL, PHOTOCOPYING, OR OTHERWISE) WITHOUT THE EXPRESS WRITTEN PERMISSION OF AECOM.

J:\60052528 Possum Kingdom Lake\102.01 Assimilation of Data\Group 11\R183 JDF\DRAWINGS\60052528 R183By.dwg 1/20/2010 4:49:45 PM CST

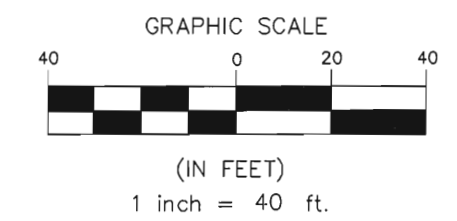

THE BRAZOS RIVER CONSERVATION
AND RECLAMATION DISTRICT
TRACT 18-3-1
CALLED 266.57 ACRES
VOLUME 180, PAGE 524
D.R.P.P.C.T.

DWAIN COOK
VOLUME 1162, PAGE 773
D.R.P.P.C.T.

THE BRAZOS RIVER CONSERVATION
AND RECLAMATION DISTRICT
TRACT 18-3-1
CALLED 266.57 ACRES
VOLUME 180, PAGE 524
D.R.P.P.C.T.

STANDARD LAND SURVEY
OF
18.1426 ACRES
SITUATED IN TRACT 18-3-1
AREA 6-I, LOTS 1-A & 1-B, 2, 3,
4-E & 4-W, 5, 6, 7-E & 7-W, 8,
& E-1 THROUGH E-14
POSSUM KINGDOM LAKE
B. S. & F. SURVEY
ABSTRACT 107
PALO PINTO COUNTY, TEXAS

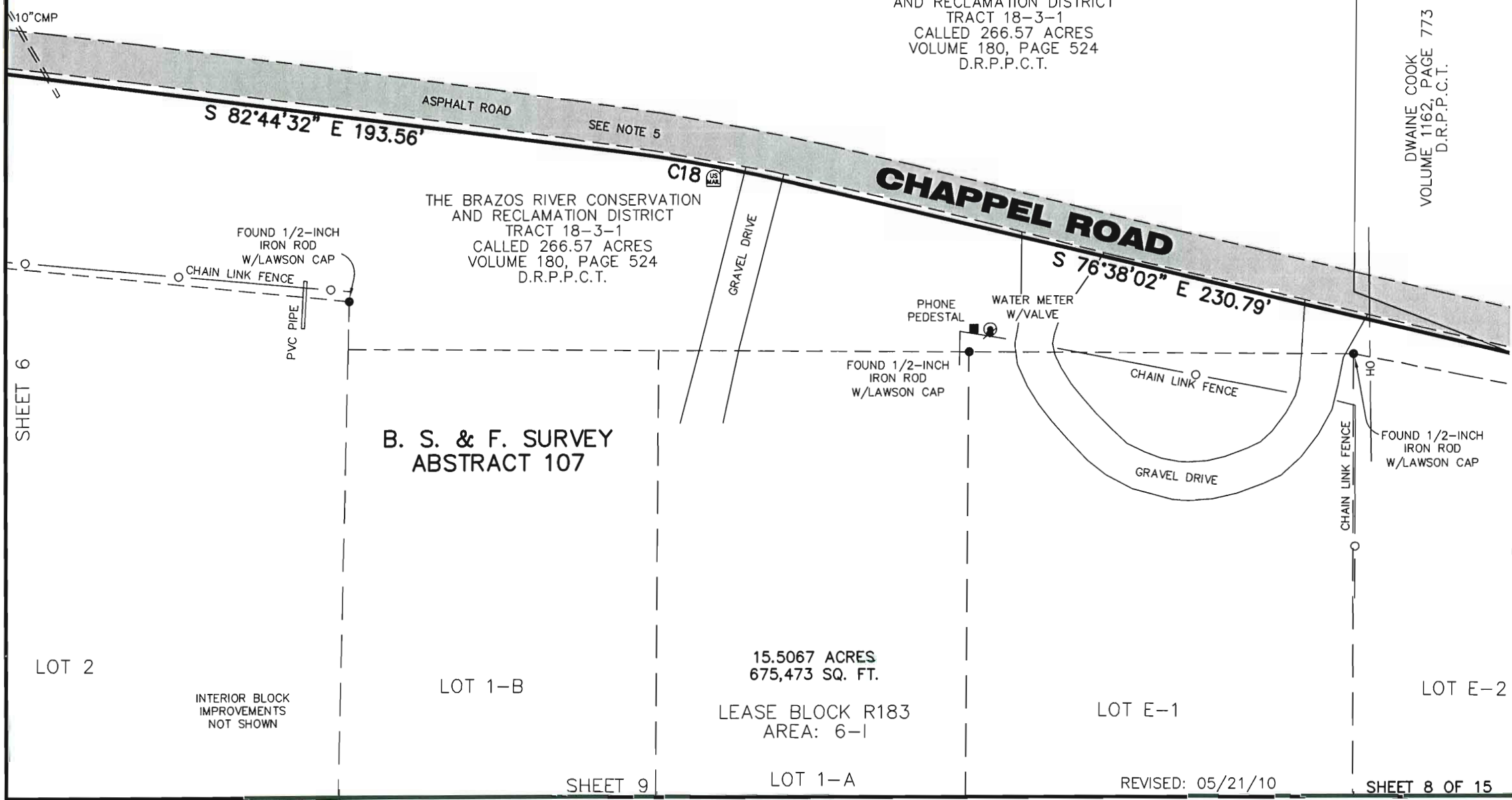

B. S. & F. SURVEY
ABSTRACT 107

15.5067 ACRES
675,473 SQ. FT.
LEASE BLOCK R183
AREA: 6-I

SHEET 10

SHEET 6

LOT 2

INTERIOR BLOCK
IMPROVEMENTS
NOT SHOWN

LOT 1-B

LOT E-1

LOT E-2

SHEET 9

LOT 1-A

REVISED: 05/21/10

SHEET 8 OF 15

AECOM	AECOM USA GROUP, INC. 1200 SUMMIT AVENUE, SUITE 600 FORT WORTH, TEXAS 76102 WWW.AECOM.COM 817.698.6770	
	Date: 01/20/10	Project No. 60102581
		60052528 R183By.dwg

NO PART OR PARTS OF THIS DRAWING MAY BE REPRODUCED OR RETRANSMITTED IN ANY WAY OR FORM (ELECTRONIC, MECHANICAL, PHOTOCOPYING, OR OTHERWISE) WITHOUT THE EXPRESS WRITTEN PERMISSION OF AECOM.

J:\60052528 Possum Kingdom Lake\102.01 Assimilation of Data\Group 11\183 JDF\DRAWINGS\60052528 R183By.dwg 1/20/2010 4:49:45 PM CST

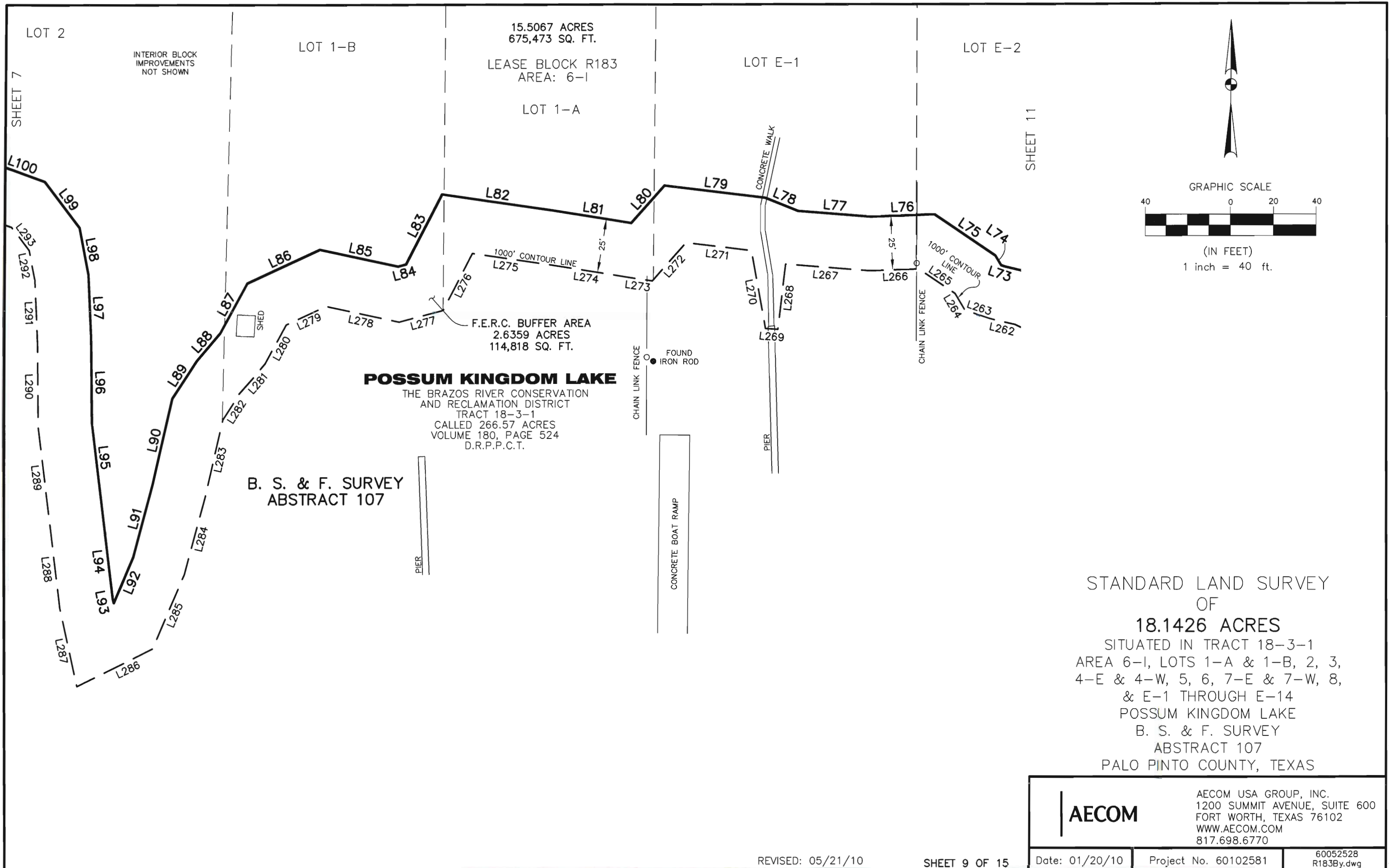

STANDARD LAND SURVEY
 OF
18.1426 ACRES
 SITUATED IN TRACT 18-3-1
 AREA 6-I, LOTS 1-A & 1-B, 2, 3,
 4-E & 4-W, 5, 6, 7-E & 7-W, 8,
 & E-1 THROUGH E-14
 POSSUM KINGDOM LAKE
 B. S. & F. SURVEY
 ABSTRACT 107
 PALO PINTO COUNTY, TEXAS

AECOM	AECOM USA GROUP, INC. 1200 SUMMIT AVENUE, SUITE 600 FORT WORTH, TEXAS 76102 WWW.AECOM.COM 817.698.6770	
	Date: 01/20/10	Project No. 60102581

REVISED: 05/21/10

SHEET 9 OF 15

60052528
R183By.dwg



(IN FEET)
1 inch = 40 ft.

THE BRAZOS RIVER CONSERVATION
AND RECLAMATION DISTRICT
TRACT 18-3-1
CALLED 266.57 ACRES
VOLUME 180, PAGE 524
D.R.P.P.C.T.

DWAINE COOK
VOLUME 1162, PAGE 773
D.R.P.P.C.T.

RAYMOND OPPEL
VOLUME 1484, PAGE 789
D.R.P.P.C.T.

CHAPEL HILL ESTATES
SUBDIVISION
VOLUME 9, PAGE 70
P.R.P.P.C.T.

B. S. & F. SURVEY
ABSTRACT 107

STANDARD LAND SURVEY
OF
18.1426 ACRES
SITUATED IN TRACT 18-3-1
AREA 6-I, LOTS 1-A & 1-B, 2, 3,
4-E & 4-W, 5, 6, 7-E & 7-W, 8,
& E-1 THROUGH E-14
POSSUM KINGDOM LAKE
B. S. & F. SURVEY
ABSTRACT 107
PALO PINTO COUNTY, TEXAS

15.5067 ACRES
675,473 SQ. FT.
LEASE BLOCK R183
AREA: 6-I

LOT E-2

LOT E-3

LOT E-4

LOT E-5

F.E.R.C. BUFFER AREA
2,6359 ACRES
114,818 SQ. FT.

SHEET 8

SHEET 9

SHEET 11

REVISED: 05/21/10

SHEET 10 OF 15

Date: 01/20/10

Project No. 60102581

60052528
R183By.dwg

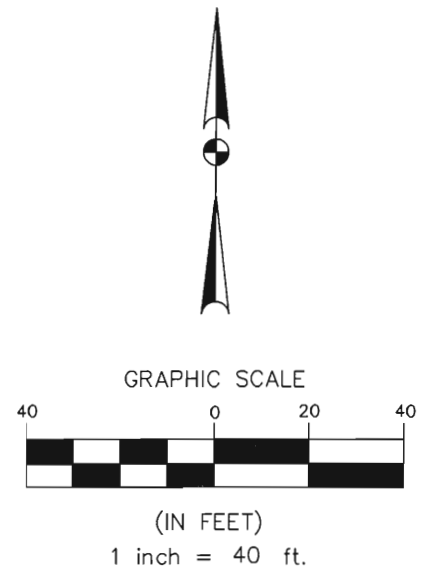
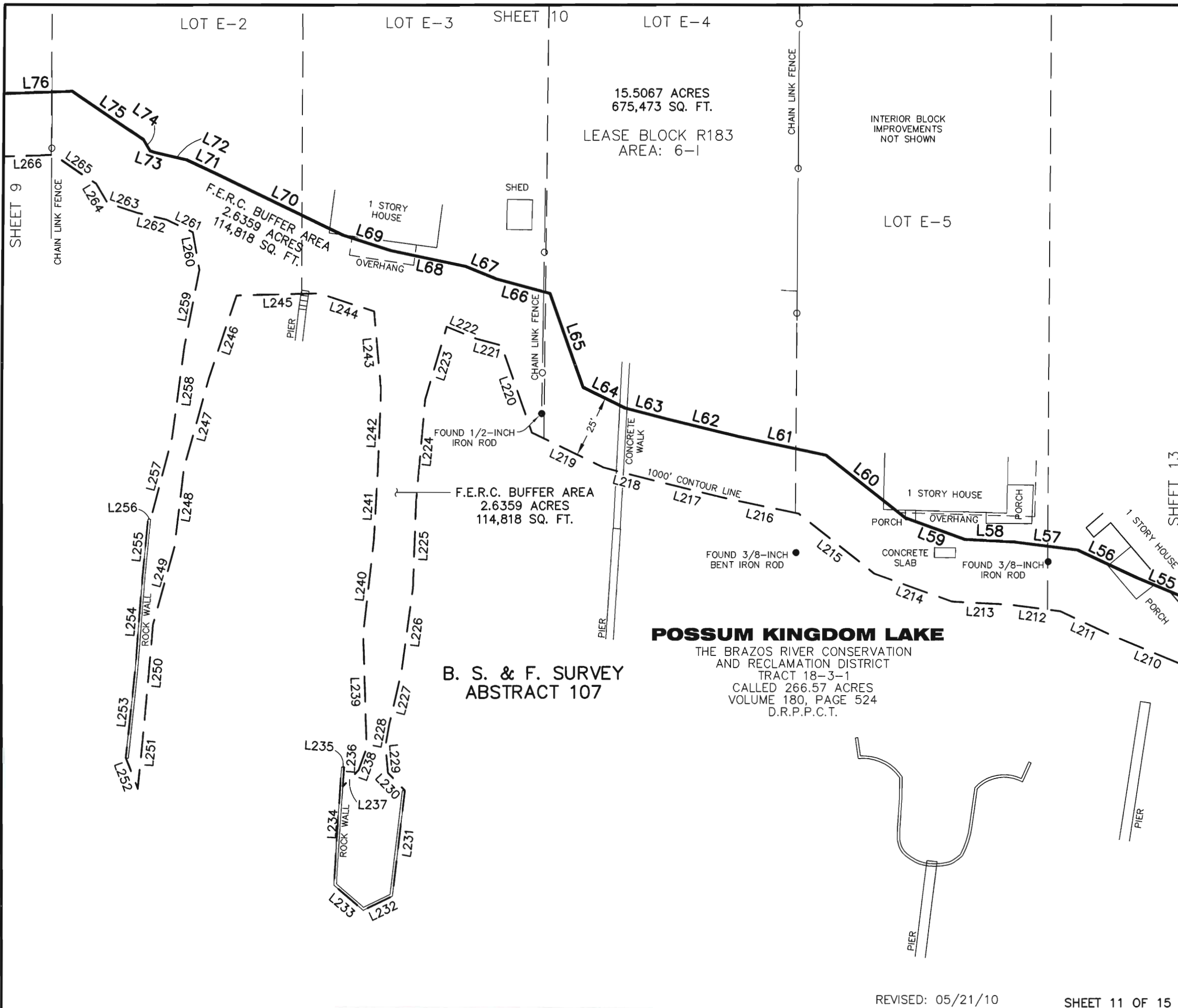

**B. S. & F. SURVEY
ABSTRACT 107**

POSSUM KINGDOM LAKE
THE BRAZOS RIVER CONSERVATION
AND RECLAMATION DISTRICT
TRACT 18-3-1
CALLED 266.57 ACRES
VOLUME 180, PAGE 524
D.R.P.P.C.T.

STANDARD LAND SURVEY
OF
18.1426 ACRES
SITUATED IN TRACT 18-3-1
AREA 6-1, LOTS 1-A & 1-B, 2, 3,
4-E & 4-W, 5, 6, 7-E & 7-W, 8,
& E-1 THROUGH E-14
POSSUM KINGDOM LAKE
B. S. & F. SURVEY
ABSTRACT 107
PALO PINTO COUNTY, TEXAS

AECOM	AECOM USA GROUP, INC. 1200 SUMMIT AVENUE, SUITE 600 FORT WORTH, TEXAS 76102 WWW.AECOM.COM 817.698.6770	
	Date: 01/20/10	Project No. 60102581

REVISED: 05/21/10 SHEET 11 OF 15

NO PART OR PARTS OF THIS DRAWING MAY BE REPRODUCED OR TRANSMITTED IN ANY WAY OR FORM (ELECTRONIC, MECHANICAL, PHOTOCOPYING, OR OTHERWISE) WITHOUT THE EXPRESS WRITTEN PERMISSION OF AECOM.

J:\60052528-Possum Kingdom Lake\102.01-Assimilation of Data\Group 11\18183.dwg\DRAWINGS\60052528-R183By.dwg 1/20/2010 4:49:45 PM CST

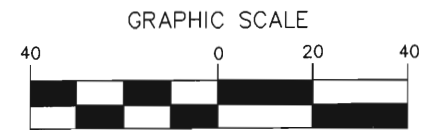

(IN FEET)
1 inch = 40 ft.

CHAPEL HILL ESTATES
SUBDIVISION
VOLUME 9, PAGE 70
P.R.P.P.C.T.

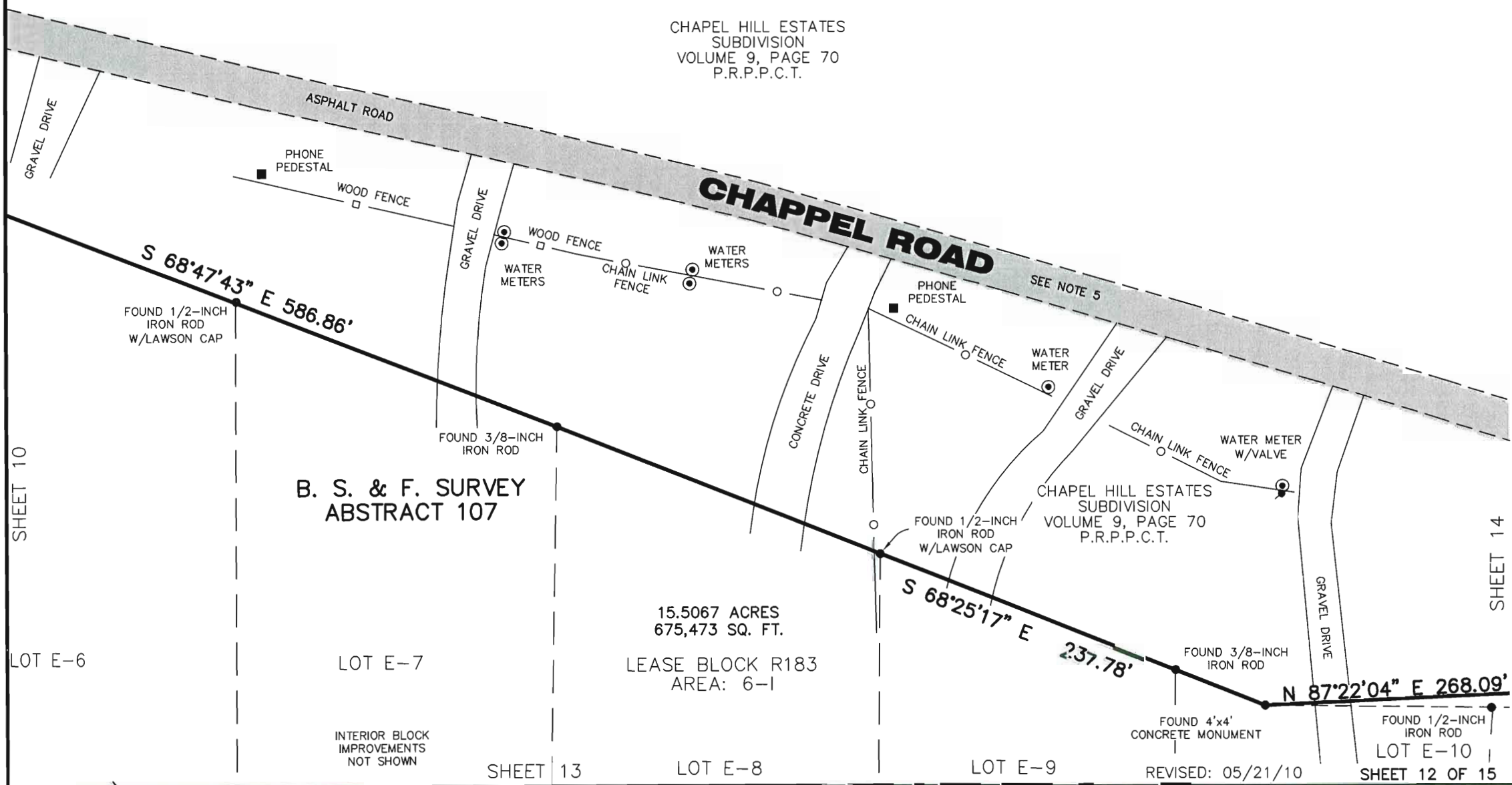

STANDARD LAND SURVEY
OF
18.1426 ACRES
SITUATED IN TRACT 18-3-1
AREA 6-I, LOTS 1-A & 1-B, 2, 3,
4-E & 4-W, 5, 6, 7-E & 7-W, 8,
& E-1 THROUGH E-14
POSSUM KINGDOM LAKE
B. S. & F. SURVEY
ABSTRACT 107
PALO PINTO COUNTY, TEXAS

SHEET 10

LOT E-6

LOT E-7

15.5067 ACRES
675,473 SQ. FT.
LEASE BLOCK R183
AREA: 6-I

INTERIOR BLOCK
IMPROVEMENTS
NOT SHOWN

SHEET 13

LOT E-8

LOT E-9

REVISED: 05/21/10

SHEET 12 OF 15

SHEET 14

AECOM

AECOM USA GROUP, INC.
1200 SUMMIT AVENUE, SUITE 600
FORT WORTH, TEXAS 76102
WWW.AECOM.COM
817.698.6770

Date: 01/20/10

Project No. 60102581

60052528
R183By.dwg

NO PART OR PARTS OF THIS DRAWING MAY BE REPRODUCED OR TRANSMITTED IN ANY WAY OR FORM (ELECTRONIC, MECHANICAL, PHOTOCOPYING, OR OTHERWISE) WITHOUT THE EXPRESS WRITTEN PERMISSION OF AECOM.

J:\60052528 Possum Kingdom Lake\102.01 Assimilation of Data\Group 11\R183.JDF\DRAWINGS\60052528 R183By.dwg 1/20/2010 4:49:45 PM CST

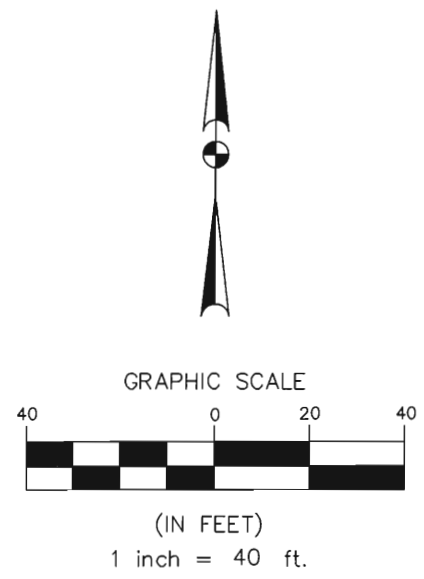
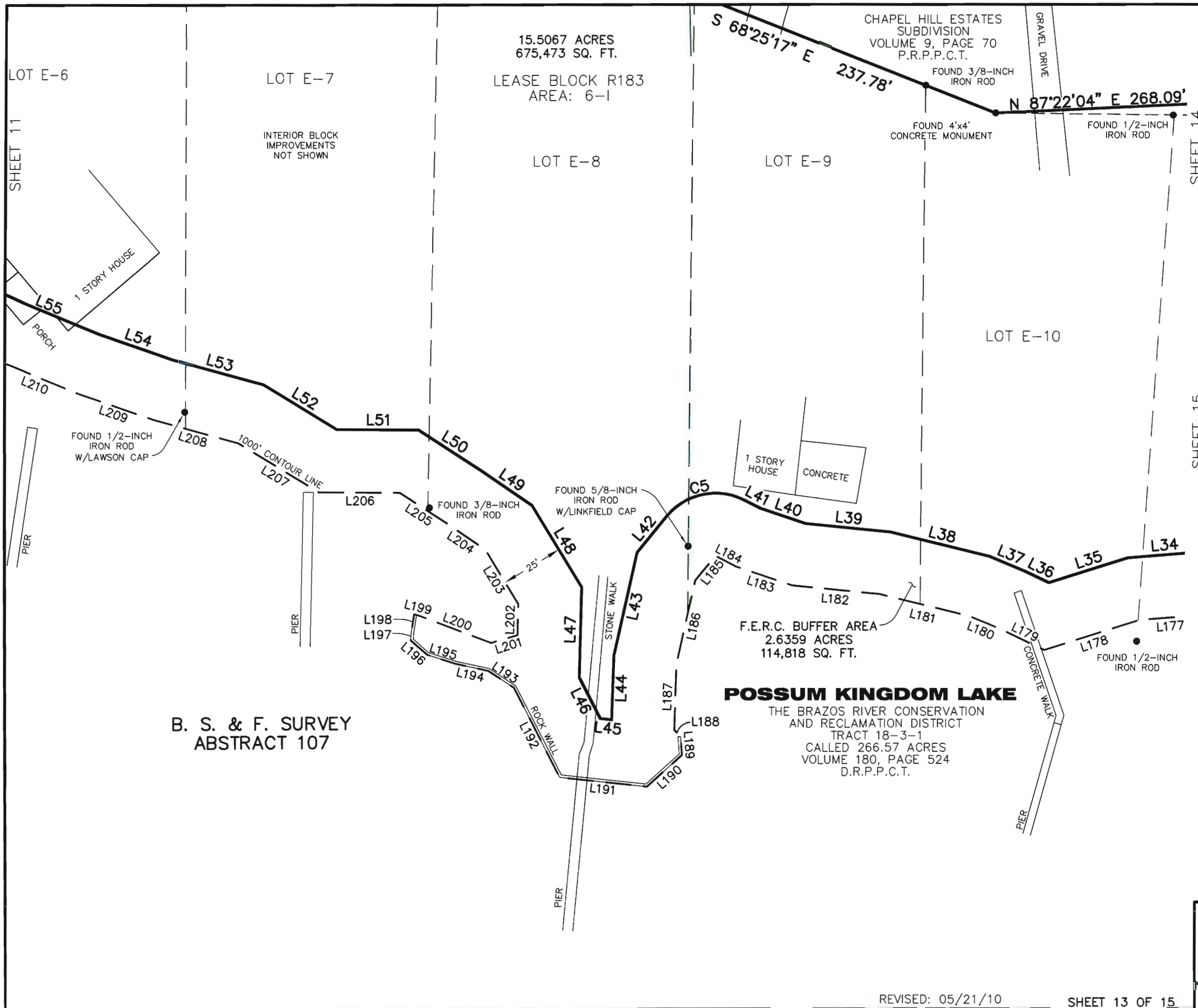

STANDARD LAND SURVEY
 OF
18.1426 ACRES
 SITUATED IN TRACT 18-3-1
 AREA 6-I, LOTS 1-A & 1-B, 2, 3,
 4-E & 4-W, 5, 6, 7-E & 7-W, 8,
 & E-1 THROUGH E-14
POSSUM KINGDOM LAKE
 B. S. & F. SURVEY
 ABSTRACT 107
 PALO PINTO COUNTY, TEXAS

POSSUM KINGDOM LAKE
 THE BRAZOS RIVER CONSERVATION
 AND RECLAMATION DISTRICT
 TRACT 18-3-1
 CALLED 266.57 ACRES
 VOLUME 180, PAGE 524
 D.R.P.P.C.T.

**B. S. & F. SURVEY
 ABSTRACT 107**

AECOM
 AECOM USA GROUP, INC.
 1200 SUMMIT AVENUE, SUITE 600
 FORT WORTH, TEXAS 76102
 WWW.AECOM.COM
 817.698.6770

REVISED: 05/21/10 SHEET 13 OF 15 Date: 01/20/10 Project No. 60102581 60052528 R183By.dwg

NO PART OR PARTS OF THIS DRAWING MAY BE REPRODUCED OR RETRANSMITTED IN ANY WAY OR FORM (ELECTRONIC, MECHANICAL, PHOTOCOPYING, OR OTHERWISE) WITHOUT THE EXPRESS WRITTEN PERMISSION OF AECOM.

J:\60052528 Possum Kingdom Lake\102.01 Assimilation of Data\Group 11\18183.dwg DRAWINGS\60052528 R183By.dwg 1/20/2010 4:49:45 PM CST

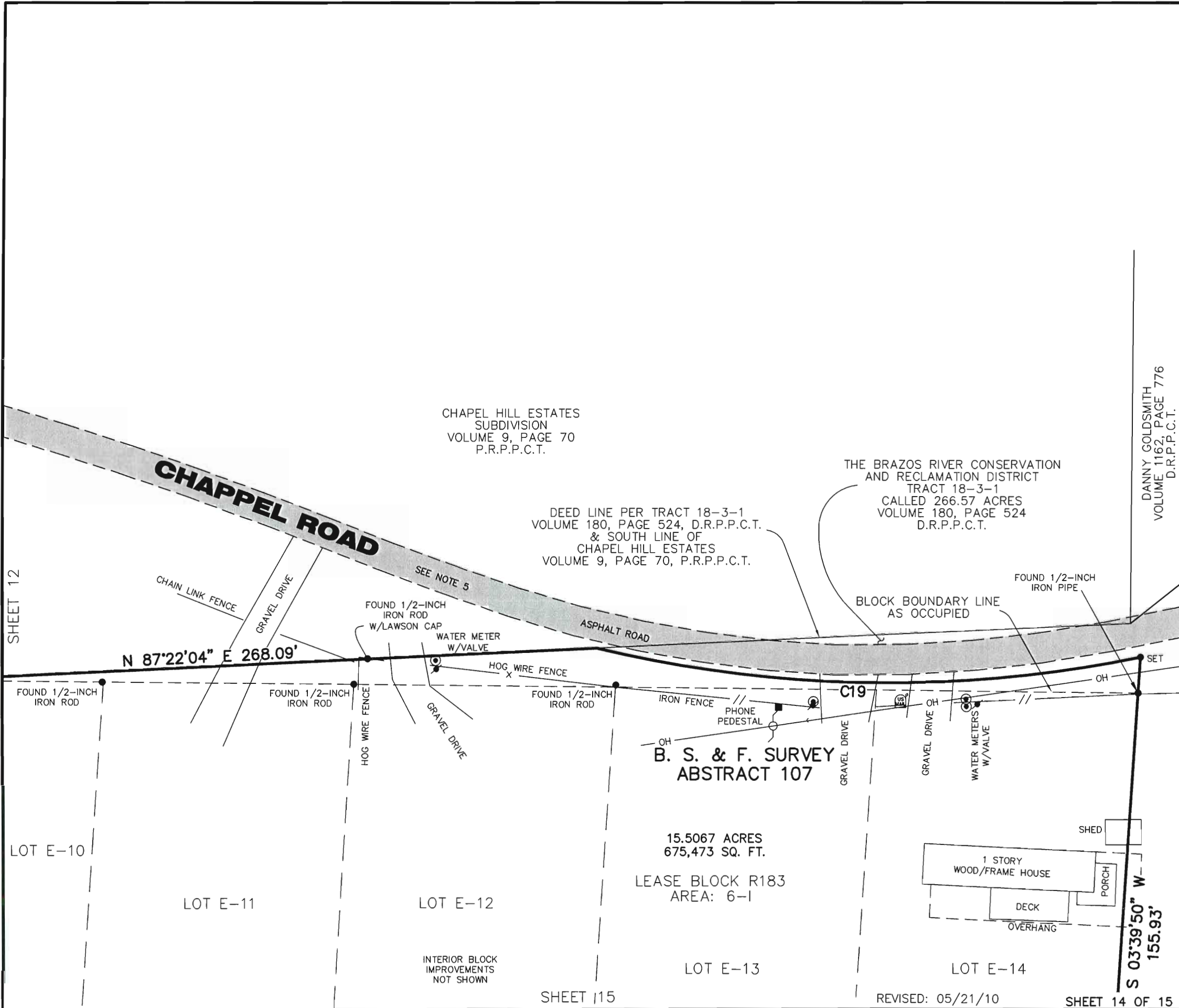
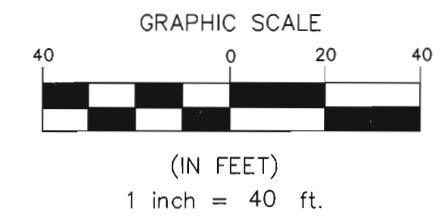

STANDARD LAND SURVEY
OF
18.1426 ACRES
SITUATED IN TRACT 18-3-1
AREA 6-I, LOTS 1-A & 1-B, 2, 3,
4-E & 4-W, 5, 6, 7-E & 7-W, 8,
& E-1 THROUGH E-14
POSSUM KINGDOM LAKE
B. S. & F. SURVEY
ABSTRACT 107
PALO PINTO COUNTY, TEXAS

AECOM	AECOM USA GROUP, INC. 1200 SUMMIT AVENUE, SUITE 600 FORT WORTH, TEXAS 76102 WWW.AECOM.COM 817.698.6770	
	Date: 01/20/10	Project No. 60102581
		60052528 R183By.dwg

NO PART OR PARTS OF THIS DRAWING MAY BE REPRODUCED OR RETRANSMITTED IN ANY WAY OR FORM (ELECTRONIC, MECHANICAL, PHOTOCOPYING, OR OTHERWISE) WITHOUT THE EXPRESS WRITTEN PERMISSION OF AECOM.

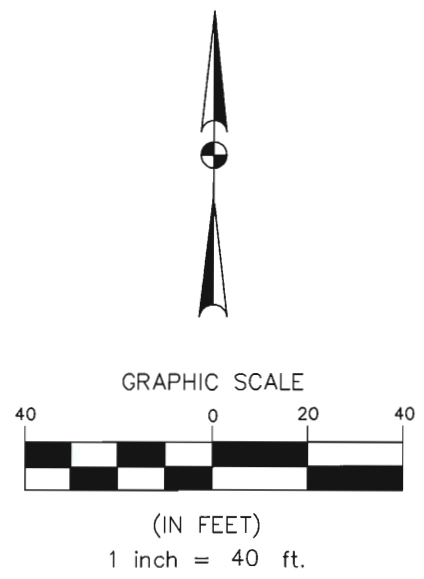
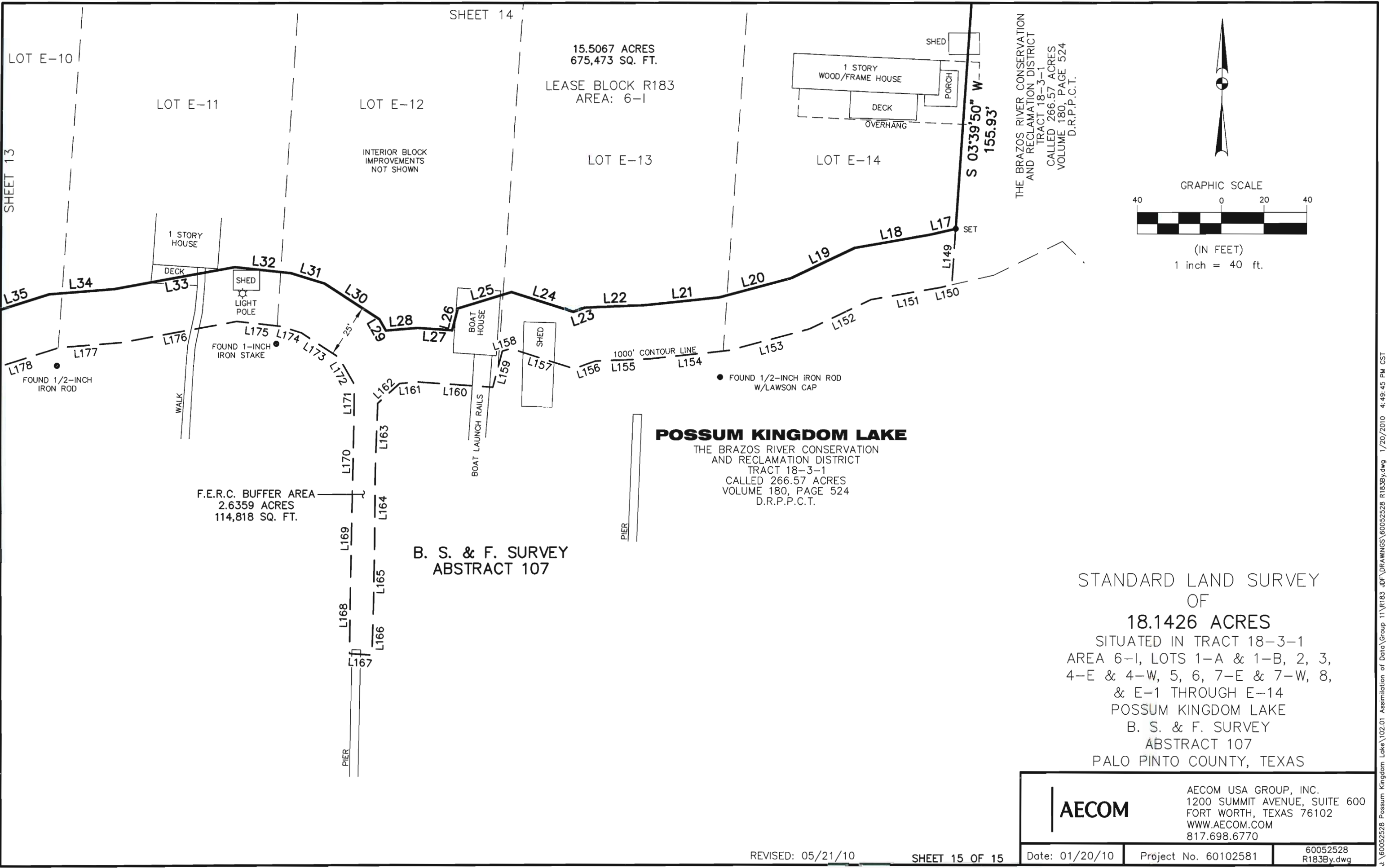

POSSUM KINGDOM LAKE
 THE BRAZOS RIVER CONSERVATION
 AND RECLAMATION DISTRICT
 TRACT 18-3-1
 CALLED 266.57 ACRES
 VOLUME 180, PAGE 524
 D.R.P.P.C.T.

STANDARD LAND SURVEY
 OF
18.1426 ACRES
 SITUATED IN TRACT 18-3-1
 AREA 6-I, LOTS 1-A & 1-B, 2, 3,
 4-E & 4-W, 5, 6, 7-E & 7-W, 8,
 & E-1 THROUGH E-14
 POSSUM KINGDOM LAKE
 B. S. & F. SURVEY
 ABSTRACT 107
 PALO PINTO COUNTY, TEXAS

AECOM	AECOM USA GROUP, INC. 1200 SUMMIT AVENUE, SUITE 600 FORT WORTH, TEXAS 76102 WWW.AECOM.COM 817.698.6770	
	Date: 01/20/10	Project No. 60102581
		60052528 R183By.dwg

NO PART OR PARTS OF THIS DRAWING MAY BE REPRODUCED OR TRANSMITTED IN ANY WAY OR FORM (ELECTRONIC, MECHANICAL, PHOTOCOPYING, OR OTHERWISE) WITHOUT THE EXPRESS WRITTEN PERMISSION OF AECOM.

J:\60052528 Possum Kingdom Lake\102.01 Assimilation of Data\Group 11\18183.dwg DRAWINGS\60052528 R183By.dwg 1/20/2010 4:49:45 PM CST