

VICINITY MAP  
NOT TO SCALE

NOTES:  
1) BEARINGS AND COORDINATES SHOWN HEREON ARE BASED ON THE NORTH AMERICAN DATUM OF 1983, TEXAS COORDINATE SYSTEM, NORTH CENTRAL ZONE (4202).

2) 1,000-FOOT CONTOUR ELEVATION OF POSSUM KINGDOM LAKE IS DETERMINED BASED ON MEASUREMENTS FROM THE TOP OF THE EXISTING SPILLWAY CREST GATES AT THE MORRIS SHEPPARD DAM BEING AT ELEVATION 1,000- FEET ABOVE MEAN SEA LEVEL AS NOTED IN FEDERAL POWER COMMISSION REPORT PROJECT NO. 1490 - TEXAS ON JUNE 2, 1938.

3) SET = 5/8" IRON ROD W/CAP STAMPED "AECOM" SET; D.R.P.C.T. = DEED RECORDS, PALO PINTO COUNTY, TEXAS; P.R.P.C.T. = PLAT RECORDS, PALO PINTO COUNTY, TEXAS; F.E.R.C. = FEDERAL ENERGY REGULATORY COMMISSION; J.R.P.C.T. = JUDGMENT RECORDS, PALO PINTO COUNTY, TEXAS. LFS = 5/8" IRON ROD W/CAP STAMPED "LINKFIELD RPLS 5087" FOUND.

4) METES AND BOUNDS DESCRIPTIONS TO ACCOMPANY THIS SURVEY.

5) LOCATION, POSITION AND GEOMETRY OF ROAD RIGHTS-OF-WAY SHOWN AND DESCRIBED HEREON BASED ON SURVEYS PROVIDED BY LINK FIELD SERVICES, NO DEED OF RECORD HAS BEEN RECORDED AT THIS TIME FOR SAME UNLESS NOTED OTHERWISE.

**SURVEYORS CERTIFICATE**

TO: BRAZOS RIVER AUTHORITY, PATTERSON PK LAND PARTNERSHIP, LTD., AND HERITAGE TITLE COMPANY OF AUSTIN, INC.

I, MUNIR ODHWANI, A REGISTERED PROFESSIONAL LAND SURVEYOR IN THE STATE OF TEXAS, REGISTRATION NUMBER 5996, HEREBY STATE THAT A SURVEY OF THE REAL PROPERTY DESCRIBED IN SEPARATE LEGAL DESCRIPTION AS NOTED HEREON, WAS ACTUALLY MADE UPON THE GROUND UNDER MY DIRECTION AND SUPERVISION, AND THAT TO THE BEST OF MY PROFESSIONAL KNOWLEDGE AND BELIEF, THE INFORMATION SHOWN HEREON IS CORRECT AS DETERMINED BY SAID SURVEY.

THIS SURVEY SUBSTANTIALLY COMPLIES WITH THE CURRENT TEXAS SOCIETY OF PROFESSIONAL SURVEYORS STANDARDS AND SPECIFICATIONS FOR A CATEGORY 1B, CONDITION II SURVEY.

*Munir Odhwani*

MUNIR ODHWANI  
REGISTERED PROFESSIONAL LAND SURVEYOR  
TEXAS REGISTRATION NO. 5996  
DATE: MAY 21, 2010



NO PART OR PARTS OF THIS DRAWING MAY BE REPRODUCED OR TRANSMITTED IN ANY WAY OR FORM (ELECTRONIC, MECHANICAL, PHOTOCOPYING, OR OTHERWISE) WITHOUT THE EXPRESS WRITTEN PERMISSION OF AECOM.

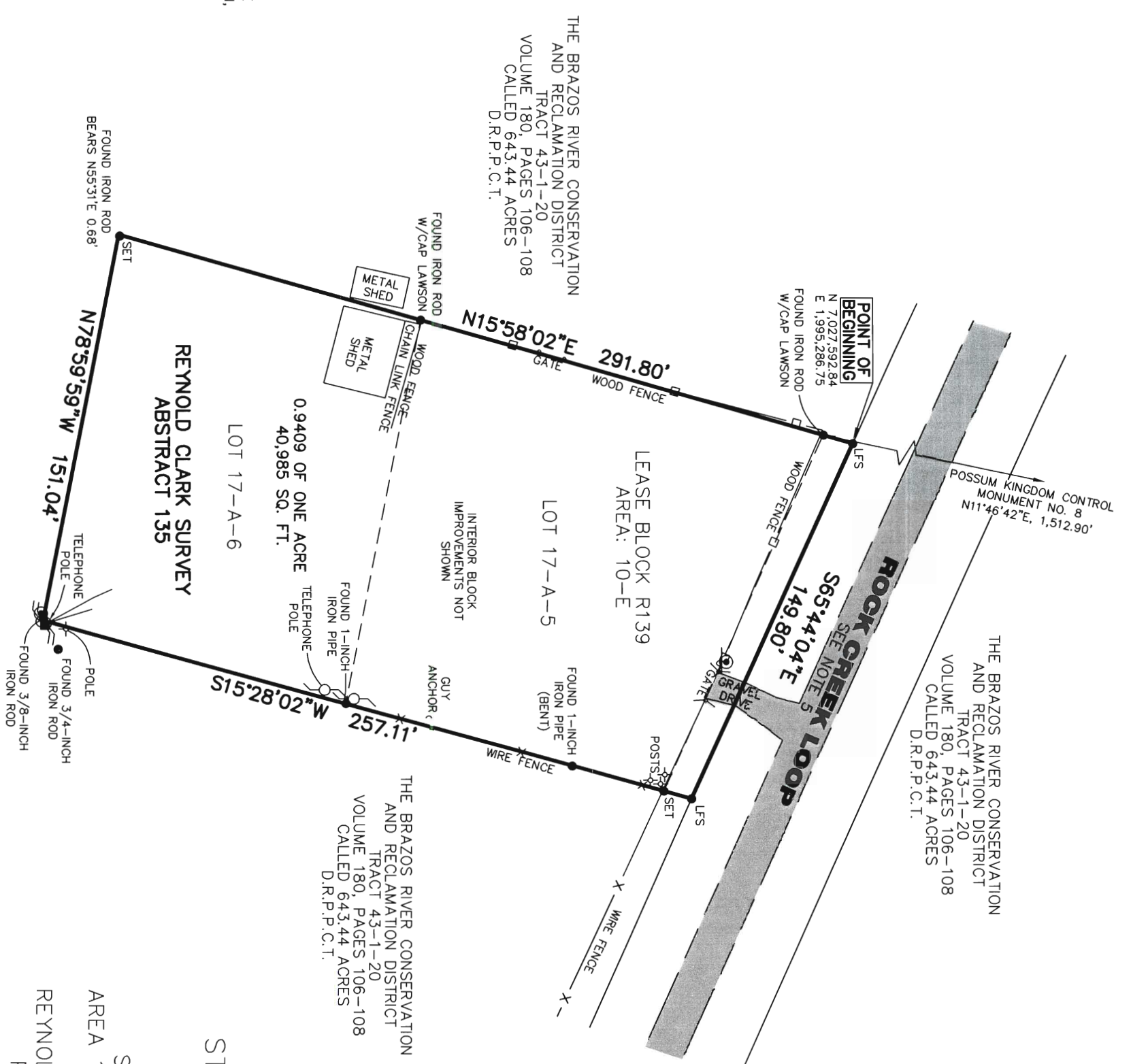

THE BRAZOS RIVER CONSERVATION AND RECLAMATION DISTRICT  
TRACT 43-1-20  
VOLUME 180, PAGES 106-108  
CALLED 643.44 ACRES  
D.R.P.C.T.

POSSUM KINGDOM CONTROL MONUMENT NO. 8  
N11°46'42\"/>

THE BRAZOS RIVER CONSERVATION AND RECLAMATION DISTRICT  
TRACT 43-1-20  
VOLUME 180, PAGES 106-108  
CALLED 643.44 ACRES  
D.R.P.C.T.

LEASE BLOCK R139  
AREA: 10-E

LOT 17-A-5

INTERIOR BLOCK IMPROVEMENTS NOT SHOWN

0.9409 OF ONE ACRE  
40,985 SQ. FT.

REYNOLD CLARK SURVEY  
ABSTRACT 135

FOUND IRON ROD BEARS N55°31'E 0.68'

THE BRAZOS RIVER CONSERVATION AND RECLAMATION DISTRICT  
TRACT 43-1-20  
VOLUME 180, PAGES 106-108  
CALLED 643.44 ACRES  
D.R.P.C.T.



- LEGEND
- = LEASE CORNER MARKER "AS NOTED"
  - OH = OVERHEAD LINES
  - ⊕ = POWER POLE

STANDARD LAND SURVEY  
OF  
**0.9409 OF ONE ACRE**  
SITUATED IN TRACT 43-1-20  
AREA 10-E, LOTS 17-A-5 AND 17-A-6  
POSSUM KINGDOM LAKE  
REYNOLD CLARK SURVEY, ABSTRACT 135  
PALO PINTO COUNTY, TEXAS

**AECOM**  
AECOM USA GROUP, INC.  
1200 SUMMIT AVENUE, SUITE 600  
FORT WORTH, TEXAS 76102  
WWW.AECOM.COM  
817.698.6770

REVISED: 05/21/10 SHEET 1 OF 1

Date: 12/01/09 Project No. 60102581 60052528 R139By.dwg