

VICINITY MAP  
NOT TO SCALE

LINE	BEARING	DISTANCE
L1	S68°50'31"E	24.51'
L2	N63°24'26"E	43.85'
L3	N78°44'40"E	48.92'
L4	N75°14'20"E	57.94'
L5	S60°22'05"E	7.03'
L6	S04°15'06"E	24.36'
L7	S19°19'20"E	29.18'
L8	S19°23'17"W	10.76'
L9	S17°55'20"E	9.60'
L10	S59°14'30"W	12.74'
L11	S04°04'59"E	42.21'
L12	S12°06'39"E	43.62'
L13	S01°25'08"E	20.89'
L14	S16°32'26"E	30.17'
L15	S57°26'24"E	8.95'
L16	S05°13'22"W	32.85'
L17	S15°12'33"E	26.99'
L18	S03°31'07"E	40.68'
L19	S00°35'41"W	23.47'
L20	N44°04'57"E	34.54'
L21	N51°43'17"E	51.97'
L22	S87°43'23"E	12.21'
L23	N63°28'39"E	10.45'
L24	S54°27'44"E	22.38'
L25	N62°28'09"E	21.02'
L26	S47°20'58"E	7.88'
L27	S03°11'42"W	27.92'

LINE	BEARING	DISTANCE
L28	S55°28'22"E	8.66'
L29	S28°03'17"W	30.66'
L30	S00°17'15"E	9.85'
L31	S43°58'03"W	15.58'
L32	S28°22'49"W	37.24'
L33	S14°47'24"E	65.45'
L34	S40°26'09"E	31.34'
L35	S32°47'54"E	24.56'
L36	S29°15'57"E	21.68'
L37	S40°49'22"E	21.29'
L38	S22°48'12"E	35.04'
L39	S38°36'21"E	28.00'
L40	S26°24'12"E	49.73'
L41	S20°57'40"E	30.63'
L42	S03°18'01"E	27.33'
L43	S18°24'30"W	56.81'
L44	S13°12'03"W	56.00'
L45	S29°46'48"E	51.33'
L46	S11°39'44"W	24.30'
L47	S26°39'58"W	48.73'
L48	S10°44'45"W	34.56'
L49	S38°46'06"W	69.28'
L50	S05°11'38"W	22.57'
L51	S43°32'29"W	18.10'
L52	S50°58'49"W	40.76'
L53	S18°58'17"W	36.55'
L54	S87°44'06"W	11.79'
L55	S50°29'21"W	43.30'
L56	S09°23'48"W	54.70'
L57	S39°12'28"W	37.70'
L58	S41°28'02"W	21.09'
L59	S51°18'23"W	42.11'
L60	S02°32'19"W	35.23'
L61	S20°27'47"W	19.36'
L62	S49°24'07"W	31.42'
L63	S46°25'33"W	31.31'
L64	S68°47'48"W	34.72'
L65	S08°31'33"W	27.20'
L66	S60°08'15"W	49.72'
L67	S15°48'44"W	34.89'
L68	S51°35'47"W	27.26'
L69	S66°17'36"W	46.66'
L70	S30°48'42"W	19.82'

LINE	BEARING	DISTANCE
L71	S38°50'19"W	21.25'
L72	S48°26'45"W	78.12'
L73	S08°10'46"W	42.38'
L74	S50°14'46"W	55.40'
L75	S10°11'15"W	4.85'
L76	N08°55'43"W	28.89'
L77	S68°50'31"E	27.93'
L78	N63°24'26"E	36.15'
L79	N78°44'40"E	51.52'
L80	N75°14'20"E	67.37'
L81	S60°22'05"E	30.56'
L82	S04°15'06"E	34.38'
L83	S19°19'20"E	34.65'
L84	S19°23'17"W	11.10'
L85	S17°55'20"E	8.66'
L86	S15°02'57"W	17.41'
L87	S59°14'30"W	7.55'
L88	S04°04'59"E	25.04'
L89	N54°17'36"E	3.66'
L90	S67°00'14"E	9.18'
L91	S17°56'24"W	21.71'
L92	S43°03'24"E	14.47'
L93	S08°08'16"E	3.14'
L94	S35°36'22"W	9.92'
L95	S54°21'45"E	7.99'
L96	N43°43'13"E	6.11'
L97	S59°42'41"E	8.31'
L98	S28°04'56"W	18.65'
L99	N58°09'04"W	9.21'
L100	S13°56'12"W	3.36'
L101	S54°36'31"E	10.10'
L102	S16°29'18"W	11.42'
L103	S57°26'24"E	16.57'
L104	S08°10'02"W	29.76'
L105	S05°13'22"W	13.05'
L106	S65°03'18"E	12.77'
L107	S14°54'56"W	19.44'
L108	S03°31'07"E	44.14'
L109	S00°35'41"W	24.37'
L110	N44°04'57"E	36.21'
L111	N51°43'17"E	62.87'
L112	S87°43'23"E	15.03'
L113	N63°28'39"E	11.42'

LINE	BEARING	DISTANCE
L114	N75°32'47"E	10.06'
L115	S76°58'54"E	3.92'
L116	S23°15'27"E	2.50'
L117	S54°27'44"E	3.29'
L118	N36°15'57"E	23.66'
L119	S78°38'34"E	24.74'
L120	S07°07'18"W	6.56'
L121	N62°28'09"E	8.62'
L122	S76°27'21"E	8.36'
L123	S29°08'45"W	20.44'
L124	S47°20'58"E	19.47'
L125	S03°11'42"W	25.67'
L126	S55°28'22"E	10.96'
L127	S10°41'34"W	22.96'
L128	S29°34'45"W	25.75'
L129	S00°17'15"E	13.35'
L130	S43°58'03"W	22.33'
L131	S28°22'49"W	23.93'
L132	S14°47'24"E	49.87'
L133	S40°26'09"E	27.32'
L134	S32°47'54"E	27.00'
L135	S29°15'57"E	19.92'
L136	S40°49'22"E	22.73'
L137	S22°48'12"E	35.53'
L138	S38°36'21"E	27.21'
L139	S26°24'12"E	53.59'
L140	S20°57'40"E	35.70'
L141	S03°18'01"E	36.01'
L142	S18°24'30"W	41.60'
L143	S44°53'43"E	18.97'
L144	S52°42'58"W	45.43'
L145	N67°50'52"W	22.96'
L146	S09°35'54"E	7.68'
L147	S13°12'03"W	39.54'
L148	S29°46'48"E	32.73'
L149	N75°23'59"E	19.46'
L150	S05°09'51"E	10.45'
L151	S32°53'35"W	23.25'
L152	S11°39'40"W	20.13'
L153	S45°49'05"E	19.42'
L154	S79°13'37"W	20.87'
L155	S26°39'58"W	37.26'
L156	S10°44'45"W	37.31'

LINE	BEARING	DISTANCE
L157	S38°46'06"W	67.98'
L158	S05°11'38"W	23.72'
L159	S43°32'29"W	28.42'
L160	S50°58'49"W	35.21'
L161	S18°58'17"W	46.48'
L162	S87°44'06"W	20.47'
L163	S50°29'21"W	25.30'
L164	S08°34'17"W	37.71'
L165	S13°49'42"W	15.38'
L166	S39°12'28"W	43.82'
L167	S41°28'02"W	23.73'
L168	S51°18'23"W	32.93'
L169	S02°32'19"W	27.84'
L170	S20°27'47"W	29.75'
L171	S49°24'07"W	37.22'
L172	S46°25'33"W	35.61'
L173	S68°47'48"W	25.15'
L174	S08°31'33"W	24.77'
L175	S60°08'15"W	51.63'
L176	S15°48'44"W	32.78'
L177	S51°35'47"W	38.55'
L178	S66°17'36"W	41.88'
L179	S30°48'42"W	13.58'
L180	S38°50'19"W	23.00'
L181	S51°09'41"E	8.04'
L182	S13°34'32"E	14.09'
L183	S50°28'46"E	5.95'
L184	S42°40'28"W	6.12'
L185	S48°00'00"W	18.29'
L186	N30°56'03"W	10.30'
L187	S48°26'45"W	43.00'
L188	S08°10'46"W	23.53'
L189	S62°35'28"E	10.66'
L190	S09°54'01"W	16.02'
L191	S81°36'48"W	13.97'
L192	S50°14'46"W	50.22'
L193	N57°33'28"W	27.02'
L194	S35°10'25"W	24.66'
L195	S10°11'15"W	5.98'
L196	N43°05'50"E	95.83'
L197	N13°07'26"E	74.40'
L198	N49°19'07"E	18.43'
L199	N01°03'16"W	61.86'

CURVE	LENGTH	DELTA	RADIUS	CHORD BEARING	CHORD
C1	59.56'	136°30'45"	25.00'	S67°39'41"E	46.44'
C2	45.11'	103°23'28"	25.00'	S64°53'47"W	39.24'
C3	32.62'	74°45'27"	25.00'	S01°27'36"W	30.35'
C4	115.43'	201°0'14"	327.89'	N12°41'51"W	114.84'
C5	77.37'	36°56'30"	120.00'	N03°22'36"W	76.04'
C6	63.44'	22°01'47"	165.00'	N35°51'41"W	63.05'

NOTES:

1) BEARINGS AND COORDINATES SHOWN HEREON ARE BASED ON THE NORTH AMERICAN DATUM OF 1983, TEXAS COORDINATE SYSTEM, NORTH CENTRAL ZONE (4202).

2) 1,000-FOOT CONTOUR ELEVATION OF POSSUM KINGDOM LAKE IS DETERMINED BASED ON MEASUREMENTS FROM THE TOP OF THE EXISTING SPILLWAY GREST GATES AT THE MORRIS SHEPPARD DAM BEING AT ELEVATION 1,000- FEET ABOVE MEAN SEA LEVEL AS NOTED IN FEDERAL POWER COMMISSION REPORT PROJECT NO. 1490 - TEXAS ON JUNE 2, 1938.

3) SET = 5/8" IRON ROD W/CAP STAMPED "AECOM" SET: D.R.P.P.C.T.= DEED RECORDS, PALO PINTO COUNTY, TEXAS; P.R.P.P.C.T.= PLAT RECORDS, PALO PINTO COUNTY, TEXAS; F.E.R.C.= FEDERAL ENERGY REGULATORY COMMISSION; J.R.P.P.C.T.= JUDGEMENT RECORDS, PALO PINTO COUNTY, TEXAS.

4) METES AND BOUNDS DESCRIPTIONS TO ACCOMPANY THIS SURVEY.

5) LOCATION, POSITION AND GEOMETRY OF ROAD RIGHTS-OF-WAY SHOWN AND DESCRIBED HEREON BASED ON SURVEYS PROVIDED BY LINK FIELD SERVICES. NO DEED OF RECORD HAS BEEN RECORDED AT THIS TIME FOR SAME UNLESS NOTED OTHERWISE.

6) RIGHT-OF-WAY FOR F.M. 1148 WAS DETERMINED USING TEXAS DEPARTMENT OF TRANSPORTATION RIGHT-OF-WAY PLANS FOR F.M. 1148, FROM: 4.3 MILES EAST OF STEPHENS COUNTY LINE EAST AND NORTH 3.3 MILES, TO: COUNTY ROAD INTERSECTION, OBTAINED FROM THE TEXAS DEPARTMENT OF TRANSPORTATION'S WEB SITE (WWW.DOT.STATE.TX.US), BEING THEIR CONTROL NO. 1528-2-2.

7) IMPROVEMENTS SHOWN HEREON TIED FEBRUARY 2010.

STANDARD LAND SURVEY

OF  
17.0777 ACRES

SITUATED IN TRACTS 28-2-29 & 29-1-72  
AREA 6-P, LOTS 1 - 5, 5-A, 6, 6-A,  
& 6-B

AREA 6-Q, LOTS 1 & 2  
POSSUM KINGDOM LAKE  
S.P.R.R. CO. SURVEY, ABSTRACT 420  
J.G. GARRETT SURVEY, ABSTRACT 1100  
PALO PINTO COUNTY, TEXAS

ACREAGE TABLE	
LEASE BLOCK: 15.5380 ACRES	
F.E.R.C. BUFFER AREA: 1.5397 ACRES	
SURVEY BLOCK: 17.0777 ACRES TOTAL	

SURVEYORS CERTIFICATE  
TO: BRAZOS RIVER AUTHORITY, PATTERSON PK LAND PARTNERSHIP, LTD., AND HERITAGE TITLE COMPANY OF AUSTIN, INC.

I, JAMES T. MULLER, A REGISTERED PROFESSIONAL LAND SURVEYOR IN THE STATE OF TEXAS, REGISTRATION NUMBER 4522, HEREBY STATE THAT A SURVEY OF THE REAL PROPERTY DESCRIBED IN SEPARATE LEGAL DESCRIPTION AS NOTED HEREON, WAS ACTUALLY MADE UPON THE GROUND UNDER MY DIRECTION AND SUPERVISION, AND THAT TO THE BEST OF MY PROFESSIONAL KNOWLEDGE AND BELIEF, THE INFORMATION SHOWN HEREON IS CORRECT AS DETERMINED BY SAID SURVEY.

THIS SURVEY SUBSTANTIALLY COMPLIES WITH THE CURRENT TEXAS SOCIETY OF PROFESSIONAL SURVEYORS STANDARDS AND SPECIFICATIONS FOR A CATEGORY 1B, CONDITION II SURVEY.

*[Signature]*  
JAMES T. MULLER  
REGISTERED PROFESSIONAL LAND SURVEYOR  
TEXAS REGISTRATION NO. 4522



DATE: MAY 21, 2010

AECOM USA GROUP, INC.  
1200 SUMMIT AVENUE, SUITE 600  
FORT WORTH, TEXAS 76102  
WWW.AECOM.COM  
817.698.6770

Project No. 60102581.02  
Date: 01/14/10  
60052528  
R120By.dwg

J.G. GARRETT SURVEY, ABSTRACT 1100

SHEET 3

LOT: 5-A

LOT: 6

THE BRAZOS RIVER CONSERVATION AND RECLAMATION DISTRICT TRACT 28-2-29 VOLUME 182, PAGE 174 CALLED 352,68 ACRES D.R.P.C.T.

FOUND 1/2-INCH IRON ROD

FOUND 5/8-INCH IRON PIPE

FOUND 3/8-INCH IRON ROD

POINT OF BEGINNING  
FOUND 3/8-INCH IRON ROD  
N 7,009.046.45  
E 1,969.443.47

POSSUM KINGDOM CONTROL MONUMENT NO. 13  
N61°48'33"W, 1,337.48'

N35°45'51"E

607.03'

BARBED WIRE FENCE

EDGEWATER ROAD

SEE NOTE 5

LOT: 6-B

LEASE BLOCK R120  
AREA: 6-P  
15,5380 ACRES  
676,836 SQ. FT.  
5403 EDGEWATER DRIVE  
LOT: 6-A

N57°32'28"W 270.22'

FOUND 1-INCH IRON PIPE

FOUND 1/2-INCH IRON ROD

F.E.R.C. POINT OF BEGINNING

L75

SET X

L193

L195

L74

L192

L191

L189

L188

L187

L186

L185

L184

L183

L182

L181

L180

L179

L178

L177

L176

L175

L174

L173

L172

L171

L170

L169

L168

L167

L166

L165

L164

L163

L162

L161

L160

L159

L158

L157

L156

L155

L154

OUT OF SERVICE CONVEYOR RAIL SYSTEM

WOODEN LIGHT POLE

25'-

LINE

CONTOUR

CONCRETE

CONC BOAT HOUSE

F.E.R.C. BUFFER AREA

1,5397 ACRES

67,070 SQ. FT.

POSSUM KINGDOM LAKE

THE BRAZOS RIVER CONSERVATION AND RECLAMATION DISTRICT TRACT 28-2-29 VOLUME 182, PAGE 174 CALLED 352,68 ACRES D.R.P.C.T.

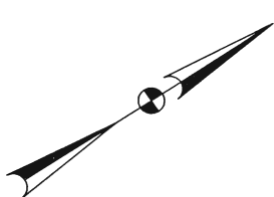
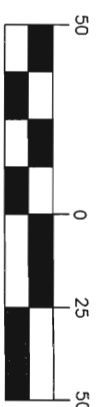

- LEGEND
- = LEASE CORNER MARKER "AS NOTED"
  - OH = OVERHEAD LINES

STANDARD LAND SURVEY

17.0777 ACRES

SITUATED IN TRACTS 28-2-29 & 29-1-72 AREA 6-P, LOTS 1 - 5, 5-A, 6, 6-A, & 6-B

AREA 6-Q, LOTS 1 & 2  
POSSUM KINGDOM LAKE  
S.P.R.R. CO. SURVEY, ABSTRACT 420  
J.G. GARRETT SURVEY, ABSTRACT 1100  
PALO PINTO COUNTY, TEXAS

AECOM

AECOM USA GROUP, INC.  
1200 SUMMIT AVENUE, SUITE 600  
FORT WORTH, TEXAS 76102  
WWW.AECOM.COM  
817.698.6770

Date: 01/14/10

Project No. 60102581.02

60052528  
R120ByR1.dwg

REVISED: 05/21/10

SHEET 2 OF 7

LOT: 3

LOT: 4

LEASE BLOCK R120  
AREA: 6-P & 6-Q  
15,5380 ACRES  
676,836 SQ. FT.  
LOT: 5  
INTERIOR BLOCK  
IMPROVEMENTS NOT  
SHOWN

THE BRAZOS RIVER CONSERVATION AND  
RECLAMATION DISTRICT  
TRACT 28-2-29  
VOLUME 182, PAGE 174  
CALLED 352,68 ACRES  
D.R.P.C.T.

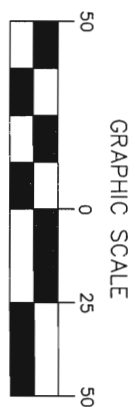
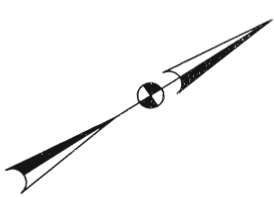
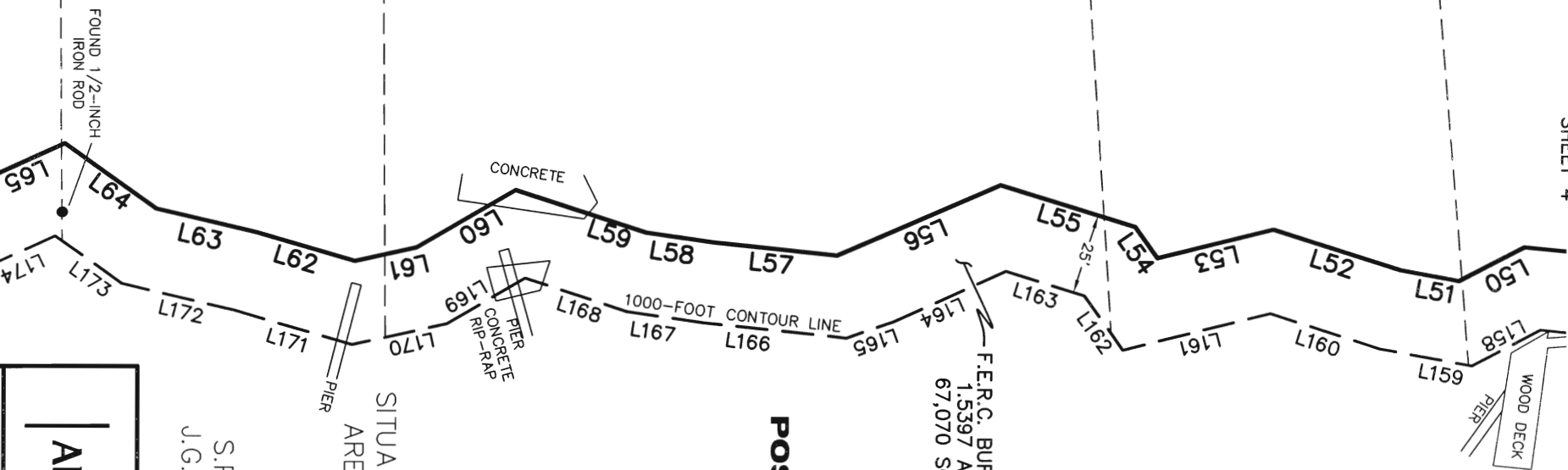
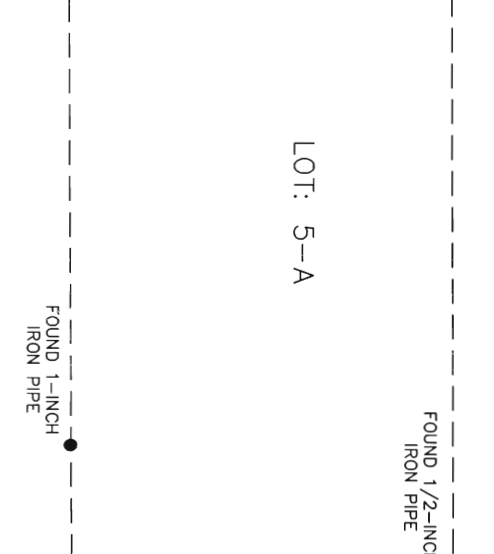
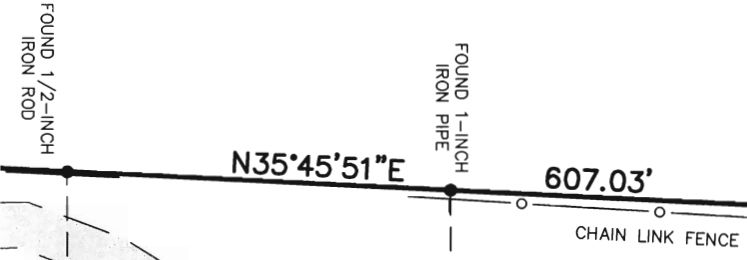
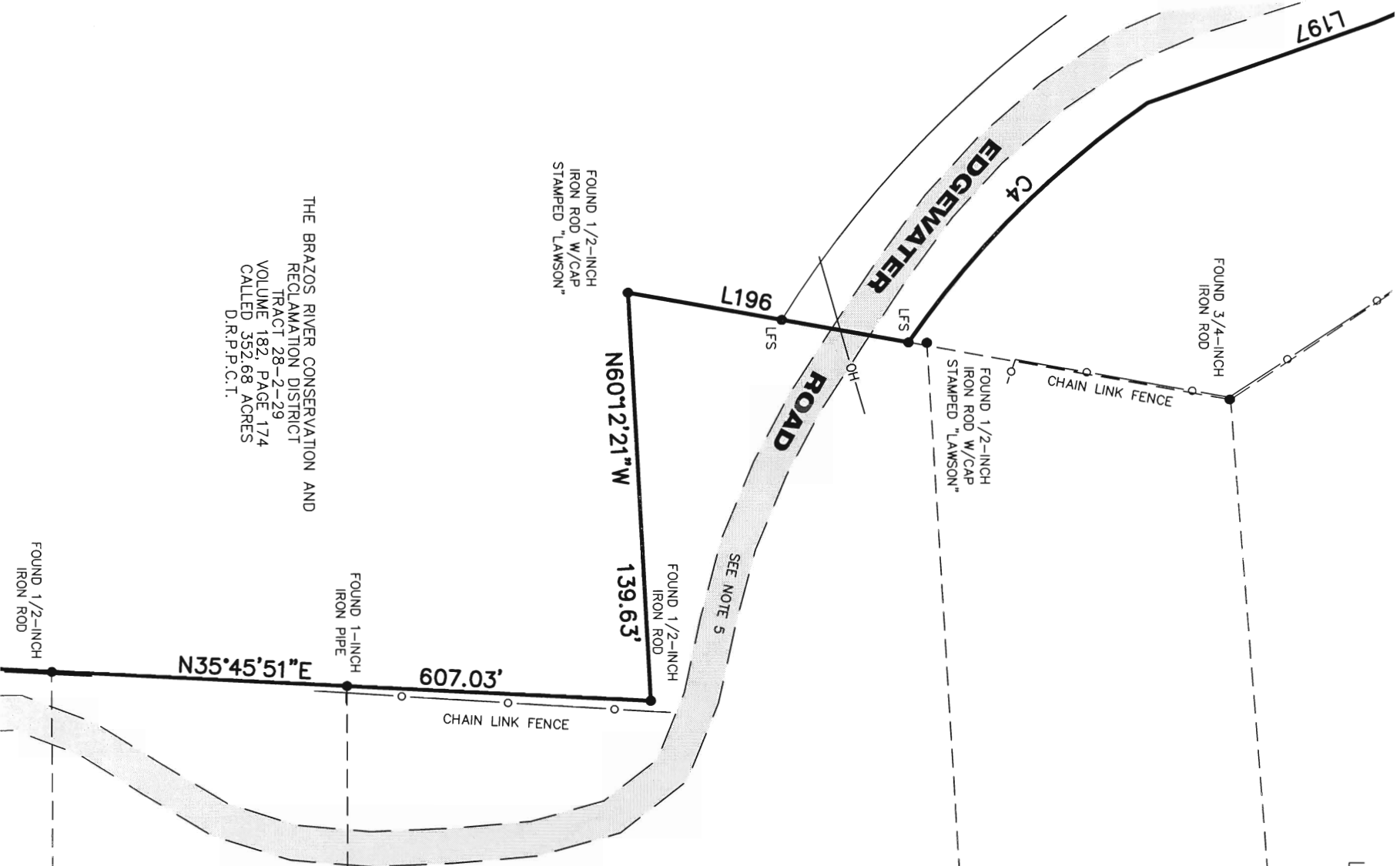

(IN FEET)  
1 inch = 50 ft.

LEGEND  
 ● = LEASE CORNER MARKER  
 "AS NOTED"  
 OH = OVERHEAD LINES

**POSSUM KINGDOM LAKE**  
 THE BRAZOS RIVER CONSERVATION  
 AND RECLAMATION DISTRICT  
 TRACT 28-2-29  
 VOLUME 182, PAGE 174  
 CALLED 352,68 ACRES  
 D.R.P.C.T.

STANDARD LAND SURVEY  
 OF  
**17.0777 ACRES**  
 SITUATED IN TRACTS 28-2-29 & 29-1-72  
 AREA 6-P, LOTS 1 - 5, 5-A, 6, 6-A,  
 & 6-B  
 AREA 6-Q, LOTS 1 & 2  
 POSSUM KINGDOM LAKE  
 S.P.R.R. CO. SURVEY, ABSTRACT 420  
 J.G. GARRETT SURVEY, ABSTRACT 1100  
 PALO PINTO COUNTY, TEXAS

**AECOM**  
 AECOM USA GROUP, INC.  
 1200 SUMMIT AVENUE, SUITE 600  
 FORT WORTH, TEXAS 76102  
 WWW.AECOM.COM  
 817.698.6770

Date: 01/14/10 Project No. 60102581.02 60052528 R120By.dwg

NO PART OF THIS DRAWING MAY BE REPRODUCED OR TRANSMITTED IN ANY MANNER OR FOR  
 ELECTRONIC, MECHANICAL, PHOTOCOPIING, OR OTHERWISE] WITHOUT THE EXPRESS WRITTEN PERMISSION OF AECOM.

LOT: 1

LOT: 2

LEASE BLOCK R120  
 INTERIOR BLOCK  
 IMPROVEMENTS NOT  
 SHOWN  
 AREA: 6-P  
 15,5380 ACRES  
 676,836 SQ. FT.

LOT: 3

LOT: 4

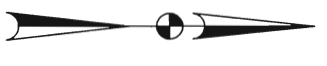
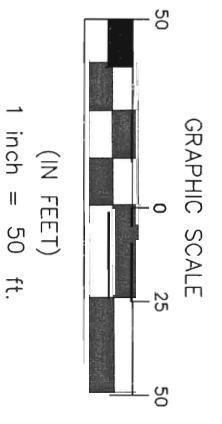
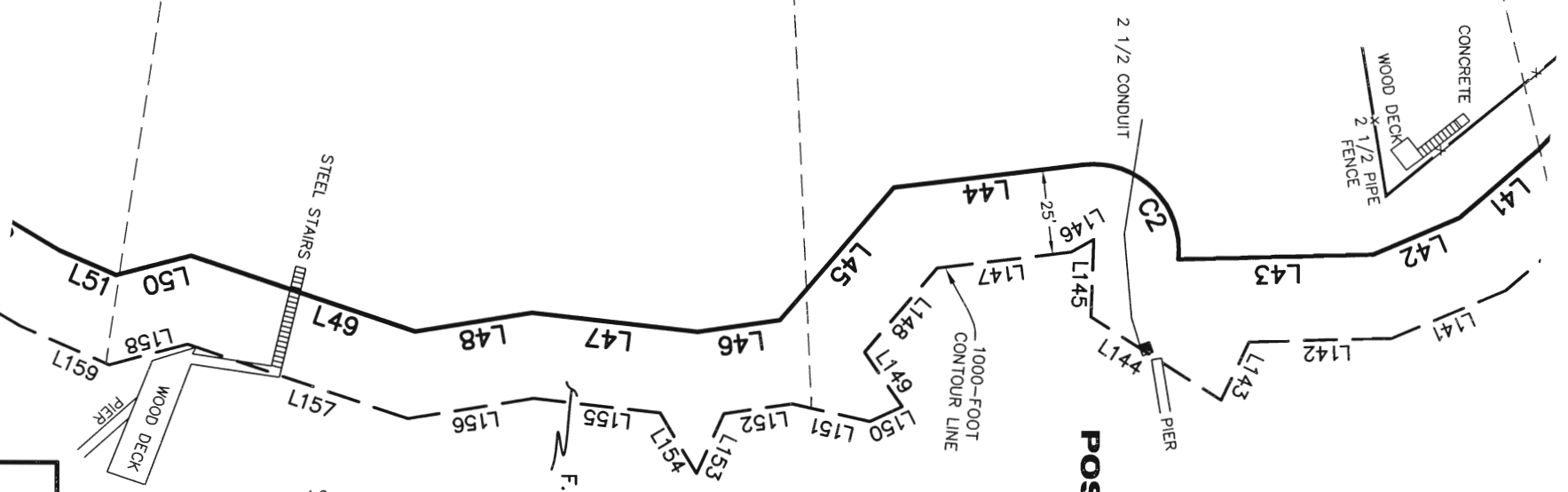

**POSSUM KINGDOM LAKE**  
 THE BRAZOS RIVER CONSERVATION  
 AND RECLAMATION DISTRICT  
 TRACT 29-1-72  
 CAUSE No. 14,971  
 BOOK M, PAGE 286  
 J.R.P.C.T.

F.E.R.C. BUFFER AREA  
 1,5397 ACRES  
 67,070 SQ. FT.

STANDARD LAND SURVEY  
 OF  
**17.0777 ACRES**  
 SITUATED IN TRACTS 28-2-29 & 29-1-72  
 AREA 6-P, LOTS 1 - 5, 5-A, 6, 6-A,  
 & 6-B  
 AREA 6-Q, LOTS 1 & 2  
 POSSUM KINGDOM LAKE  
 S.P.R.R. CO. SURVEY, ABSTRACT 420  
 J.G. GARRETT SURVEY, ABSTRACT 1100  
 PALO PINTO COUNTY, TEXAS

LEGEND  
 ● = LEASE CORNER MARKER  
 "AS NOTED"  
 OH = OVERHEAD LINES

SHEET 3

REVISED: 05/21/10 SHEET 4 OF 7

<b>AECOM</b>	Date: 01/14/10	Project No. 60102581.02	60052528
	AECOM USA GROUP, INC. 1200 SUMMIT AVENUE, SUITE 600 FORT WORTH, TEXAS 76102 WWW.AECOM.COM 817.698.6770		R120By.dwg

NO PART OR PARTS OF THIS DRAWING MAY BE REPRODUCED OR RETRANSMITTED IN ANY WAY OR FORM (ELECTRONIC, MECHANICAL, PHOTOCOPYING, OR OTHERWISE) WITHOUT THE EXPRESS WRITTEN PERMISSION OF AECOM.

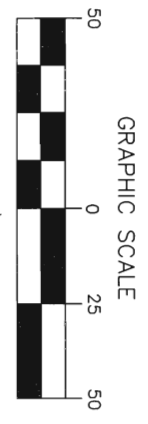
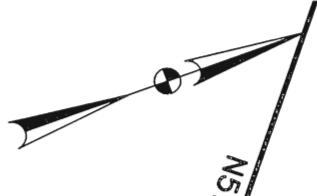

SHEET 6  
S.P.R.R. CO. SURVEY, ABSTRACT 420  
AREA: 6-Q  
LOT: 1

BRIAN DAVIS  
VOLUME 682, PAGE 106  
D.R.P.C.T.

THE BRAZOS RIVER CONSERVATION  
AND RECLAMATION DISTRICT  
TRACT 28-2-29  
VOLUME 182, PAGE 174  
CALLED 352.68 ACRES  
D.R.P.C.T.

**POSSUM KINGDOM LAKE**  
THE BRAZOS RIVER CONSERVATION  
AND RECLAMATION DISTRICT  
TRACT 28-2-29  
VOLUME 182, PAGE 174  
CALLED 352.68 ACRES  
D.R.P.C.T.

INTERIOR BLOCK  
IMPROVEMENTS NOT  
SHOWN  
LEASE BLOCK R120  
AREA: 6-P  
15,5380 ACRES  
676,836 SQ. FT.

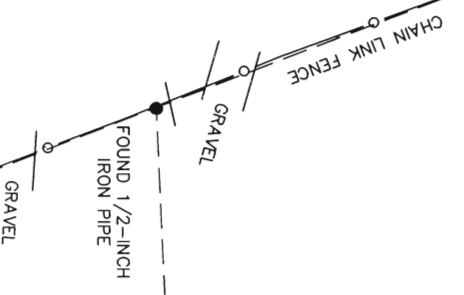
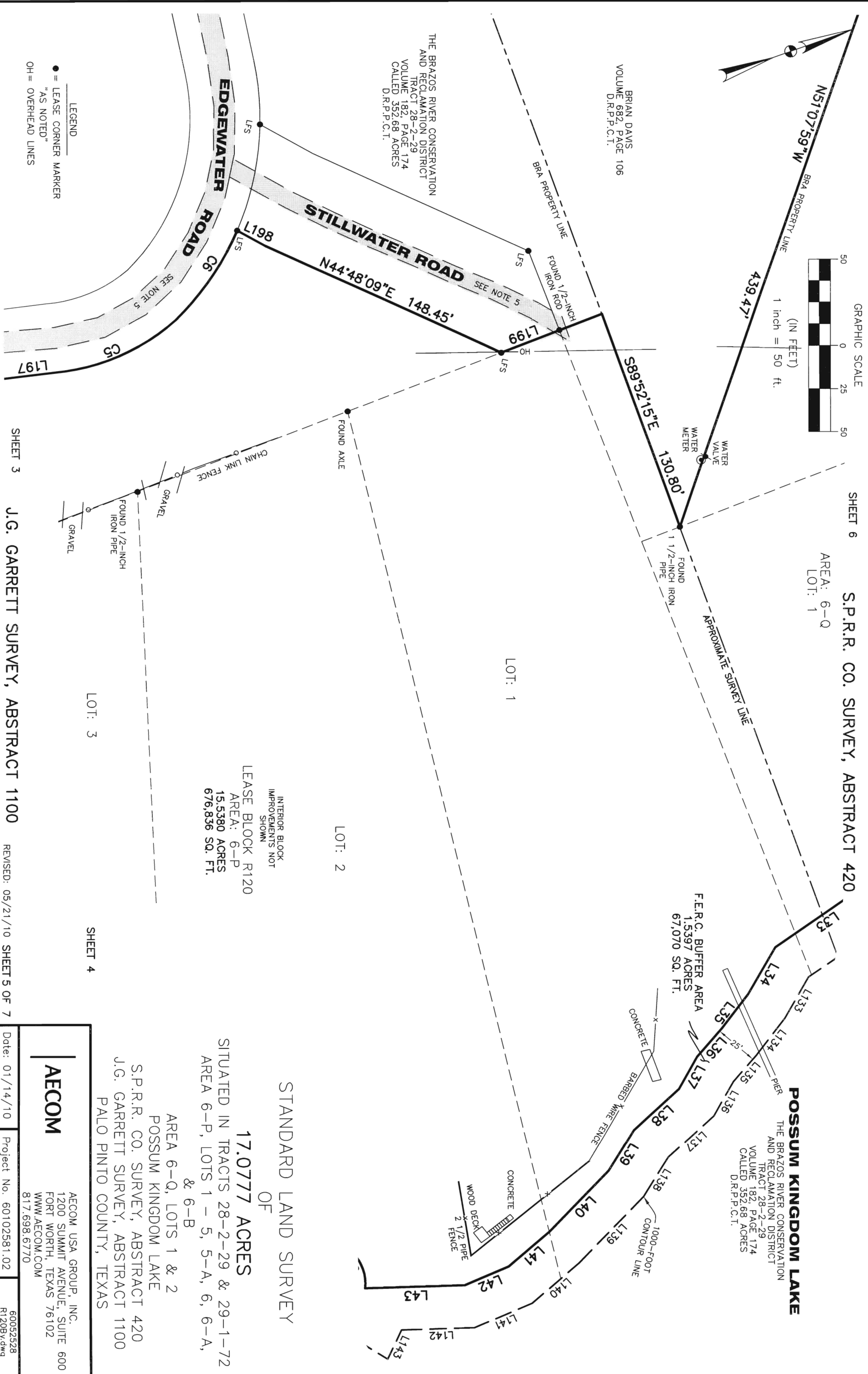

LEGEND  
● = LEASE CORNER MARKER  
"AS NOTED"  
OH = OVERHEAD LINES

SHEET 3  
J.G. GARRETT SURVEY, ABSTRACT 1100  
REVISED: 05/21/10 SHEET 5 OF 7

STANDARD LAND SURVEY  
OF  
**17.0777 ACRES**  
SITUATED IN TRACTS 28-2-29 & 29-1-72  
AREA 6-P, LOTS 1 - 5, 5-A, 6, 6-A,  
& 6-B  
AREA 6-Q, LOTS 1 & 2  
POSSUM KINGDOM LAKE  
S.P.R.R. CO. SURVEY, ABSTRACT 420  
J.G. GARRETT SURVEY, ABSTRACT 1100  
PALO PINTO COUNTY, TEXAS

**AECOM**  
AECOM USA GROUP, INC.  
1200 SUMMIT AVENUE, SUITE 600  
FORT WORTH, TEXAS 76102  
WWW.AECOM.COM  
817.698.6770

Date: 01/14/10  
Project No. 60102581.02  
60052528  
R120By1.dwg

NO PART OR PARTS OF THIS DRAWING MAY BE REPRODUCED OR RETRANSMITTED IN ANY WAY OR FORM  
(ELECTRONIC, MECHANICAL, PHOTOCOPIING, OR OTHERWISE) WITHOUT THE EXPRESS WRITTEN PERMISSION OF AECOM.

S.P.R.R. CO. SURVEY, ABSTRACT 420

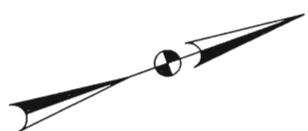
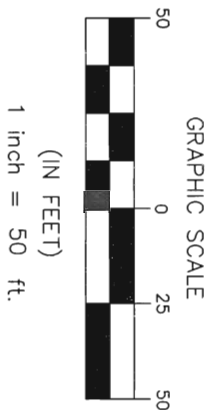

- LEGEND**
- = LEASE CORNER MARKER "AS NOTED"
  - OH = OVERHEAD LINES

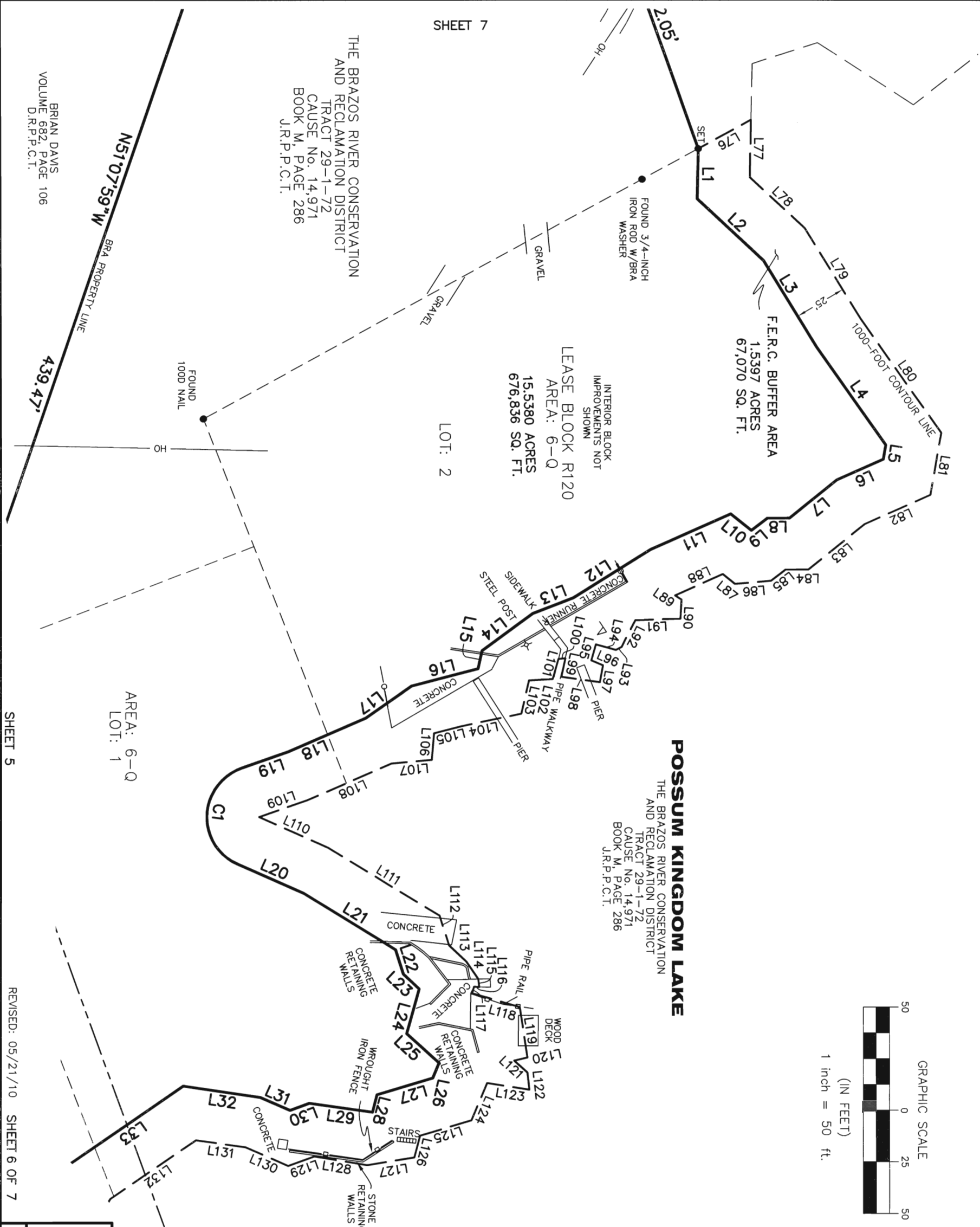

SHEET 7

THE BRAZOS RIVER CONSERVATION AND RECLAMATION DISTRICT  
TRACT 29-1-72  
CAUSE No. 14,971  
BOOK M, PAGE 286  
J.R.P.P.C.T.

BRIAN DAVIS  
VOLUME 682, PAGE 106  
D.R.P.P.C.T.

SHEET 5

REVISED: 05/21/10 SHEET 6 OF 7

AREA: 6-Q  
LOT: 1

LOT: 2

LEASE BLOCK R120  
AREA: 6-Q  
15,5380 ACRES  
676,836 SQ. FT.

F.E.R.C. BUFFER AREA  
1,5397 ACRES  
67,070 SQ. FT.

**POSSUM KINGDOM LAKE**

THE BRAZOS RIVER CONSERVATION AND RECLAMATION DISTRICT  
TRACT 29-1-72  
CAUSE No. 14,971  
BOOK M, PAGE 286  
J.R.P.P.C.T.

STANDARD LAND SURVEY  
OF  
**17.0777 ACRES**  
SITUATED IN TRACTS 28-2-29 & 29-1-72  
AREA 6-P, LOTS 1 - 5, 5-A, 6, 6-A,  
& 6-B  
AREA 6-Q, LOTS 1 & 2  
POSSUM KINGDOM LAKE  
S.P.R.R. CO. SURVEY, ABSTRACT 420  
J.G. GARRETT SURVEY, ABSTRACT 1100  
PALO PINTO COUNTY, TEXAS



AECOM USA GROUP, INC.  
1200 SUMMIT AVENUE, SUITE 600  
FORT WORTH, TEXAS 76102  
WWW.AECOM.COM  
817.698.6770

Date: 01/14/10 Project No. 60102581.02 60052528 R120By.dwg

NO PART OR PARTS OF THIS DRAWING MAY BE REPRODUCED OR RETRANSMITTED IN ANY WAY OR FORM (ELECTRONIC, MECHANICAL, PHOTOCOPIING, OR OTHERWISE) WITHOUT THE EXPRESS WRITTEN PERMISSION OF AECOM.

S.P.R.R. CO. SURVEY, ABSTRACT 420

THE BRAZOS RIVER CONSERVATION  
AND RECLAMATION DISTRICT  
TRACT 29-1-72  
CAUSE No. 14,971  
BOOK M, PAGE 286  
J.R.P.P.C.T.

F.M. 1148  
CALLED 80-FOOT WIDE RIGHT-OF-WAY  
NO DEED OF RECORD FOUND  
(SEE NOTE 6)

$A=13.3617''$   
 $R=612.96'$   
 $L=145.55'$   
 $LC=N0719'19"E$   
 $145.21'$

THE BRAZOS RIVER CONSERVATION  
AND RECLAMATION DISTRICT  
TRACT 29-1-72  
CAUSE No. 14,971  
BOOK M, PAGE 286  
J.R.P.P.C.T.

BRIAN DAVIS  
VOLUME 682, PAGE 106  
D.R.P.P.C.T.

$N51^{\circ}07'59''W$   
BRA PROPERTY LINE

439.47'

SHEET 6

REVISED: 05/21/10

SHEET 7 OF 7

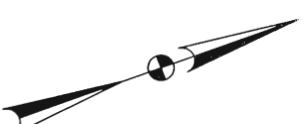
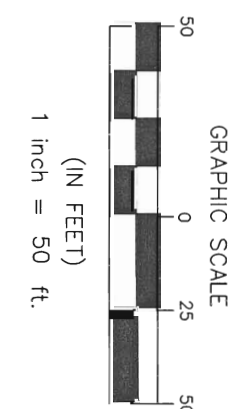

LEGEND  
● = LEASE CORNER MARKER  
"AS NOTED"  
OH = OVERHEAD LINES

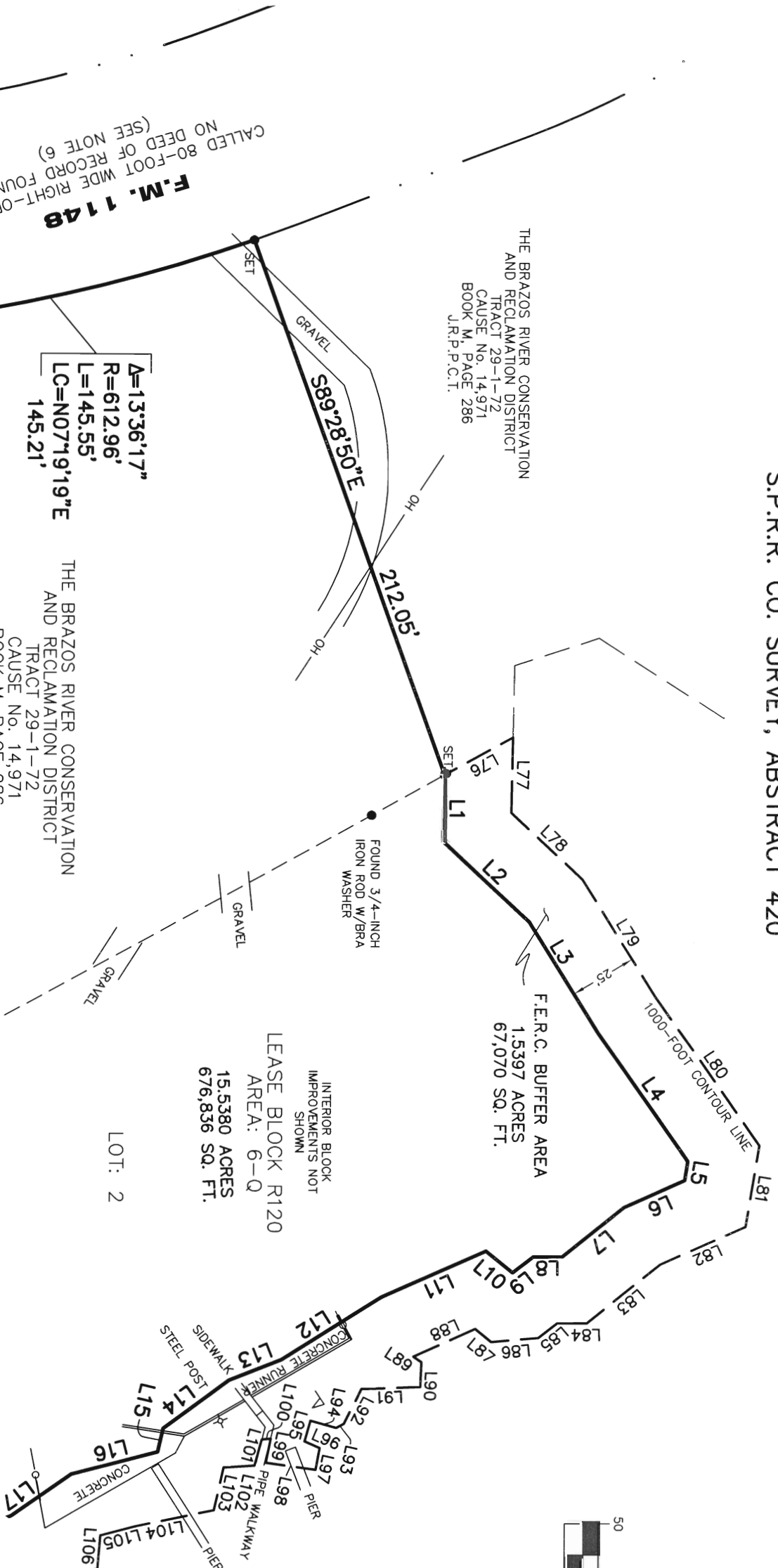

STANDARD LAND SURVEY  
OF

17.0777 ACRES

SITUATED IN TRACTS 28-2-29 & 29-1-72  
AREA 6-P, LOTS 1 - 5, 5-A, 6, 6-A,  
& 6-B

AREA 6-Q, LOTS 1 & 2  
POSSUM KINGDOM LAKE  
S.P.R.R. CO. SURVEY, ABSTRACT 420  
J.G. GARRETT SURVEY, ABSTRACT 1100  
PALO PINTO COUNTY, TEXAS

**AECOM**

AECOM USA GROUP, INC.  
1200 SUMMIT AVENUE, SUITE 600  
FORT WORTH, TEXAS 76102  
WWW.AECOM.COM  
817.698.6770

Date: 01/14/10

Project No. 60102581.02

60052528  
R120By.dwg