

VICINITY MAP  
NOT TO SCALE

LINE	BEARING	DISTANCE
L1	S23°55'58"W	43.16'
L2	S27°10'23"W	41.42'
L3	S19°19'47"W	62.53'
L4	S50°53'11"W	55.45'
L5	S22°20'51"W	19.65'
L6	S70°19'03"W	63.19'
L7	S76°53'18"W	57.02'
L8	S35°16'12"W	25.60'
L9	S54°15'23"W	96.94'
L10	S75°01'14"W	36.00'
L11	N87°29'58"W	44.59'
L12	S61°48'50"W	19.06'
L13	S68°45'56"W	22.13'
L14	N81°01'57"W	23.30'
L15	N75°07'16"W	21.83'
L16	N41°45'45"W	25.06'
L17	N57°48'08"W	14.56'
L18	N27°02'05"W	53.63'
L19	N86°42'46"W	51.21'
L20	S88°39'52"W	36.81'

LINE	BEARING	DISTANCE
L21	S59°01'32"W	25.46'
L22	N45°40'41"W	14.99'
L23	N57°00'44"W	37.44'
L24	N46°09'17"W	5.43'
L25	NOT USED	
L26	N53°40'30"W	53.16'
L27	N59°16'46"W	56.83'
L28	S89°11'18"W	33.67'
L29	S63°07'42"W	19.67'
L30	S59°38'37"W	25.00'
L31	S63°55'37"W	6.72'
L32	N68°49'52"W	10.39'
L33	N51°40'47"W	20.68'
L34	N30°22'42"W	20.61'
L35	N36°27'07"W	40.82'
L36	N73°38'33"W	22.93'
L37	N46°15'24"W	19.04'
L38	N52°48'10"W	24.33'
L39	N27°18'59"W	26.27'
L40	N34°31'08"W	25.36'
L41	N00°52'58"E	15.28'
L42	N28°35'22"W	30.50'
L43	N48°00'42"W	17.25'
L44	N52°22'44"W	11.76'
L45	N11°54'06"E	2.70'
L46	N57°29'37"W	12.24'
L47	N42°20'48"W	23.97'
L48	N64°55'18"W	33.24'
L49	S85°37'38"W	11.51'
L50	N63°36'08"W	16.85'
L51	S79°47'10"W	5.38'
L52	N44°20'07"W	15.93'
L53	N67°59'34"W	10.03'
L54	N38°06'00"W	19.74'
L55	N79°54'11"W	32.25'
L56	S84°18'12"W	26.44'

LINE	BEARING	DISTANCE
L57	N42°28'42"W	24.15'
L58	N51°23'52"W	18.32'
L59	N23°54'44"W	14.49'
L60	N49°07'36"W	35.92'
L61	N32°59'09"W	28.40'
L62	N41°53'08"W	30.92'
L63	N16°03'49"W	10.36'
L64	N22°18'16"W	59.86'
L65	N37°01'32"W	47.02'
L66	N22°00'56"W	43.58'
L67	N64°37'46"W	52.70'
L68	N83°10'35"W	18.32'
L69	N17°36'01"W	8.68'
L70	N13°56'58"E	52.35'
L71	N02°05'29"W	65.29'
L72	N78°21'21"W	44.40'
L73	N84°14'42"W	28.04'
L74	S89°55'37"W	31.51'
L75	N81°08'11"W	15.34'
L76	N48°16'29"W	30.32'
L77	N50°58'05"W	26.61'
L78	S86°50'24"W	30.28'
L79	S72°54'05"W	18.56'
L80	S85°58'22"W	6.74'
L81	N22°09'54"W	12.80'
L82	N77°17'37"W	44.69'
L83	N67°25'07"W	13.96'
L84	N27°22'05"W	8.48'
L85	N60°46'17"W	67.69'
L86	N45°37'37"W	33.45'
L87	N31°02'05"W	34.92'
L88	N40°00'39"W	11.99'
L89	N11°24'20"E	51.34'
L90	N49°23'59"W	34.00'
L91	N03°15'07"E	13.26'
L92	N32°17'43"W	36.61'

LINE	BEARING	DISTANCE
L93	N03°32'22"W	59.84'
L94	N08°25'12"E	18.24'
L95	S78°43'03"W	5.27'
L96	N60°14'24"W	5.80'
L97	N21°29'18"E	77.15'
L98	N04°51'27"E	40.18'
L99	N48°18'07"E	57.22'
L100	N76°51'16"E	35.26'
L101	S87°05'33"E	43.69'
L102	N56°16'22"W	89.23'
L103	N85°38'27"W	58.84'
L104	S80°59'22"W	56.61'
L105	S89°27'55"W	34.30'
L106	N87°46'10"W	54.21'
L107	N89°36'08"W	24.40'
L108	N68°28'44"W	25.26'
L109	N15°41'54"W	41.38'
L110	N11°59'40"W	39.80'
L111	N16°31'01"W	51.16'
L112	N38°25'14"W	56.57'
L113	N22°05'55"W	52.79'
L114	N20°24'58"W	55.71'
L115	N11°48'45"E	3.80'
L116	N33°06'14"E	49.93'
L117	N35°57'32"E	57.62'
L118	N33°28'17"E	49.20'
L119	S80°01'15"W	50.02'
L120	S41°03'50"W	34.63'
L121	S68°38'31"W	43.12'
L122	S77°32'17"W	21.01'
L123	N46°33'24"W	39.20'
L124	N37°28'34"W	48.83'
L125	N37°55'47"W	55.11'
L126	N42°06'59"W	46.78'
L127	S53°22'12"E	25.63'
L128	S23°55'58"W	38.24'

LINE	BEARING	DISTANCE
L129	S27°10'23"W	40.41'
L130	S19°19'47"W	67.88'
L131	S50°53'11"W	56.15'
L132	S22°20'51"W	35.05'
L133	N81°34'20"W	16.76'
L134	S70°19'03"W	53.84'
L135	S76°53'18"W	48.95'
L136	S35°16'12"W	20.28'
L137	S54°15'23"W	105.70'
L138	S75°01'14"W	44.42'
L139	N87°29'58"W	41.58'
L140	S61°48'50"W	13.72'
L141	S68°45'56"W	30.40'
L142	N81°01'57"W	37.38'
L143	S30°55'00"W	3.95'
L144	N67°45'37"W	7.52'
L145	N13°12'20"E	7.41'
L146	N75°07'16"W	29.32'
L147	N41°45'45"W	29.02'
L148	N57°48'08"W	20.96'
L149	N04°26'08"W	4.05'
L150	N27°02'05"W	39.82'
L151	N86°42'46"W	35.86'
L152	S88°39'52"W	29.09'
L153	S58°35'29"W	17.79'
L154	S63°50'26"W	20.92'
L155	N45°40'41"W	30.17'
L156	N57°00'44"W	37.34'
L157	N46°09'17"W	18.11'
L158	N01°22'23"W	10.39'
L159	N53°40'30"W	51.93'
L160	S52°27'18"W	13.14'
L161	N80°44'05"W	27.26'
L162	N16°59'49"E	6.33'
L163	N08°04'32"W	5.36'
L164	N21°14'09"E	4.81'

LINE	BEARING	DISTANCE
L165	N36°33'25"W	6.12'
L166	S80°15'53"W	9.15'
L167	N83°56'42"W	11.87'
L168	S63°07'42"W	13.12'
L169	S59°38'37"W	25.18'
L170	S63°55'37"W	18.59'
L171	N68°49'52"W	25.09'
L172	N51°40'47"W	29.16'
L173	N30°22'42"W	23.99'
L174	N36°27'07"W	31.08'
L175	N73°38'33"W	20.61'
L176	N46°15'24"W	23.70'
L177	N52°48'10"W	28.56'
L178	N27°18'59"W	30.35'
L179	N34°31'08"W	31.77'
L180	N00°52'58"E	16.68'
L181	N28°35'22"W	19.65'
L182	N48°00'42"W	12.02'
L183	N52°22'44"W	17.09'
L184	N11°54'06"E	8.99'
L185	N57°29'37"W	15.57'
L186	N42°20'48"W	22.30'
L187	N64°55'18"W	21.68'
L188	S85°37'38"W	11.82'
L189	N63°36'08"W	15.46'
L190	S79°47'10"W	10.37'
L191	N44°20'07"W	23.96'
L192	N67°59'34"W	11.47'
L193	N38°06'00"W	16.86'
L194	S80°29'30"W	19.23'
L195	N00°11'54"E	6.55'
L196	S84°18'12"W	20.26'
L197	S01°12'01"W	7.73'
L198	S81°21'17"W	10.44'
L199	N19°36'20"W	4.64'
L200	S75°06'12"W	3.41'

LINE	BEARING	DISTANCE
L201	S18°14'35"E	6.04'
L202	S22°03'40"W	19.74'
L203	S74°28'04"W	5.62'
L204	N47°03'56"W	10.85'
L205	N63°54'08"W	7.18'
L206	N31°44'42"E	15.32'
L207	N36°10'53"W	5.83'
L208	N26°59'58"W	7.14'
L209	N12°47'14"W	12.48'
L210	N00°50'10"E	3.29'
L211	N32°29'24"E	6.32'
L212	N51°23'52"W	22.48'
L213	N23°54'44"W	15.01'
L214	N49°07'36"W	33.88'
L215	N32°59'09"W	30.00'
L216	N41°53'08"W	34.71'
L217	N16°03'49"W	14.73'
L218	N22°18'16"W	55.27'
L219	N37°01'32"W	47.09'
L220	N22°00'56"W	37.13'
L221	N64°37'46"W	38.87'
L222	N83°10'35"W	30.34'
L223	N17°36'01"W	31.84'
L224	N13°56'58"E	55.89'
L225	N02°05'29"W	61.77'
L226	N78°21'21"W	43.11'
L227	N84°14'42"W	25.48'
L228	S89°55'37"W	32.19'
L229	N81°08'11"W	24.67'
L230	N48°16'29"W	63.17'
L231	N48°25'07"E	16.66'
L232	N50°58'05"W	16.96'
L233	S54°15'36"W	14.63'
L234	N36°50'27"W	9.47'
L235	S72°54'05"W	18.37'
L236	S85°58'22"W	27.72'

**SURVEYORS CERTIFICATE**

TO: BRAZOS RIVER AUTHORITY, PATTERSON PK LAND PARTNERSHIP, LTD., AND HERITAGE TITLE COMPANY OF AUSTIN, INC.

I, JAMES T. MULLER, A REGISTERED PROFESSIONAL LAND SURVEYOR IN THE STATE OF TEXAS, REGISTRATION NUMBER 4522, HEREBY STATE THAT A SURVEY OF THE REAL PROPERTY DESCRIBED IN SEPARATE LEGAL DESCRIPTION AS NOTED HEREON, WAS ACTUALLY MADE UPON THE GROUND UNDER MY DIRECTION AND SUPERVISION, AND THAT TO THE BEST OF MY PROFESSIONAL KNOWLEDGE AND BELIEF, THE INFORMATION SHOWN HEREON IS CORRECT AS DETERMINED BY SAID SURVEY.

THIS SURVEY SUBSTANTIALLY COMPLIES WITH THE CURRENT TEXAS SOCIETY OF PROFESSIONAL SURVEYORS STANDARDS AND SPECIFICATIONS FOR A CATEGORY 1B, CONDITION II SURVEY.

  
 JAMES T. MULLER  
 REGISTERED PROFESSIONAL LAND SURVEYOR  
 TEXAS REGISTRATION NO. 4522



DATE: MAY 21, 2010

**NOTES:**

1) BEARINGS AND COORDINATES SHOWN HEREON ARE BASED ON THE NORTH AMERICAN DATUM OF 1983, TEXAS COORDINATE SYSTEM, NORTH CENTRAL ZONE (4202).

2) 1,000-FOOT CONTOUR ELEVATION OF POSSUM KINGDOM LAKE IS DETERMINED BASED ON MEASUREMENTS FROM THE TOP OF THE EXISTING SPILLWAY CREST GATES AT THE MORRIS SHEPPARD DAM BEING AT ELEVATION 1,000- FEET ABOVE MEAN SEA LEVEL AS NOTED IN FEDERAL POWER COMMISSION REPORT PROJECT NO. 1490 - TEXAS ON JUNE 2, 1938.

3) SET = 5/8" IRON ROD W/CAP STAMPED "AECOM" SET; D.R.P.C.T.= DEED RECORDS, PALO PINTO COUNTY, TEXAS; P.R.P.C.T.= PLAT RECORDS, PALO PINTO COUNTY, TEXAS; F.E.R.C.= FEDERAL ENERGY REGULATORY COMMISSION; J.R.P.C.T.= JUDGEMENT RECORDS, PALO PINTO COUNTY, TEXAS; LFS = 5/8" IRON ROD W/CAP STAMPED "LINKFIELD RPLS 5087" FOUND.

4) METES AND BOUNDS DESCRIPTIONS TO ACCOMPANY THIS SURVEY.

5) LOCATION, POSITION AND GEOMETRY OF ROAD RIGHTS-OF-WAY SHOWN AND DESCRIBED HEREON BASED ON SURVEYS PROVIDED BY LINK FIELD SERVICES, NO DEED OF RECORD HAS BEEN RECORDED AT THIS TIME FOR SAME UNLESS NOTED OTHERWISE.

6) RIGHT-OF-WAY FOR F.M. 1148 WAS DETERMINED USING TEXAS DEPARTMENT OF TRANSPORTATION RIGHT-OF-WAY PLANS FOR F.M. 1148, FROM: 4.3 MILES EAST OF STEPHENS COUNTY LINE EAST AND NORTH 3.3 MILES, TO: COUNTY ROAD INTERSECTION), OBTAINED FROM THE TEXAS DEPARTMENT OF TRANSPORTATION'S WEB SITE (WWW.DOT.STATE.TX.US), BEING THEIR CONTROL No. 1525-2-2.

6) IMPROVEMENTS SHOWN HEREON TIED FEBRUARY 2010.

ACREAGE TABLE
LEASE BLOCK: 32.0126 ACRES
F.E.R.C. BUFFER AREA: 2.6620 ACRES
SURVEY BLOCK: 34.6746 ACRES TOTAL

STANDARD LAND SURVEY  
 OF  
**34.6746 ACRES**  
 SITUATED IN TRACTS 27-2-29 & 28-2-29  
 AREA 6-P, LOTS 7 - 19, 19-A, 19-B,  
 19-C, & 19-D  
 POSSUM KINGDOM LAKE  
 W.D. NICKLAS SURVEY, ABSTRACT 1114  
 J.G. GARRETT SURVEY, ABSTRACT 1100  
 PALO PINTO COUNTY, TEXAS

	AECOM USA GROUP, INC. 1200 SUMMIT AVENUE, SUITE 600 FORT WORTH, TEXAS 76102 WWW.AECOM.COM 817.698.6770
	60052528 R119ByR.dwg

NO PART OR PARTS OF THIS DRAWING MAY BE REPRODUCED OR RETRANSMITTED IN ANY WAY OR FORM (ELECTRONIC, MECHANICAL, PHOTOCOPYING, OR OTHERWISE) WITHOUT THE EXPRESS WRITTEN PERMISSION OF AECOM.

S:\Surveyor\Projects\60102581\3.0 Ref Docs\Drafting\Undeveloped Strips\Blocks\R119\60052528 R119ByR.dwg 5/18/2010 7:27:33 AM COT

LINE TABLE		
LINE	BEARING	DISTANCE
L237	N22°09'54"W	17.87'
L238	N77°17'37"W	33.80'
L239	N67°25'07"W	25.23'
L240	N27°22'05"W	10.08'
L241	N60°46'39"W	63.49'
L242	N45°37'37"W	40.00'
L243	N31°02'05"W	36.16'
L244	N40°00'39"W	22.07'
L245	N11°24'20"E	48.71'
L246	N49°23'59"W	31.70'
L247	N03°15'07"E	17.61'
L248	N32°17'43"W	38.56'
L249	S84°42'09"W	9.91'
L250	N12°50'55"W	28.42'
L251	S79°00'39"E	16.75'
L252	N03°32'22"W	42.21'
L253	N08°25'12"E	20.86'
L254	S78°43'03"W	14.63'
L255	N60°14'24"W	12.34'
L256	S78°08'20"W	22.04'
L257	N12°09'59"E	43.50'
L258	N22°29'54"E	68.06'
L259	N04°51'27"E	46.26'
L260	N48°18'07"E	73.54'
L261	N76°51'16"E	45.15'
L262	S87°05'33"E	47.21'
L263	N56°16'22"W	82.68'
L264	N85°38'27"W	49.36'
L265	S80°59'22"W	55.54'
L266	S89°27'55"W	36.76'
L267	N87°46'10"W	54.42'
L268	N89°36'08"W	28.66'
L269	N68°28'44"W	40.27'
L270	N26°27'15"W	8.78'

LINE TABLE		
LINE	BEARING	DISTANCE
L271	N15°41'54"W	47.21'
L272	N11°59'40"W	39.63'
L273	N16°31'01"W	45.34'
L274	N38°25'14"W	55.31'
L275	N22°05'55"W	56.74'
L276	N20°24'58"W	63.30'
L277	N11°48'45"E	15.72'
L278	N33°06'14"E	55.25'
L279	N35°57'32"E	57.70'
L280	N33°28'17"E	48.66'
L281	S80°01'15"W	41.18'
L282	S41°03'50"W	31.92'
L283	S68°38'31"W	51.20'
L284	S77°32'17"W	36.22'
L285	N46°33'24"W	54.45'
L286	N37°28'34"W	50.72'
L287	N37°55'47"W	54.10'
L288	N42°06'59"W	55.81'
L289	N69°34'42"E	26.91'
L290	S69°00'07"E	27.90'
L291	S01°18'15"E	85.00'
L292	S25°49'12"E	91.90'
L293	S26°17'01"E	54.45'
L294	N84°28'44"E	39.85'
L295	S63°36'49"E	56.04'
L296	S14°42'14"W	123.54'
L297	S29°26'58"W	4.57'
L298	S53°10'48"E	60.50'
L299	N29°26'58"E	9.77'
L300	N14°42'14"E	124.41'

CURVE TABLE					
CURVE	LENGTH	DELTA	RADIUS	CHORD BEARING	CHORD
C1	14.25'	32°39'18"	25.00'	N58°47'37"W	14.06'
C2	22.82'	52°18'07"	25.00'	N27°31'27"W	22.04'
C3	48.45'	69°23'43"	40.00'	N22°47'45"W	45.54'
C4	33.28'	76°15'53"	25.00'	N40°13'25"W	30.87'
C5	31.82'	72°55'47"	25.00'	N14°30'11"W	29.72'
C6	47.87'	109°42'09"	25.00'	N46°25'53"W	40.88'
C7	65.09'	149°10'50"	25.00'	N18°19'03"E	48.20'
C8	58.23'	133°27'01"	25.00'	N33°15'14"W	45.93'
C9	9.55'	96°20'29"	5.68'	N25°12'31"W	8.46'
C10	16.83'	64°16'50"	15.00'	S20°14'19"E	15.96'
C11	18.17'	69°23'43"	15.00'	N22°47'45"W	17.08'
C12	61.62'	24°51'54"	142.00'	S56°34'11"E	61.14'
C13	183.14'	67°41'52"	155.00'	S35°09'11"E	172.67'
C14	194.70'	50°01'30"	223.00'	S26°19'00"E	188.58'
C15	192.78'	25°30'33"	433.00'	S38°34'28"E	191.19'
C16	98.27'	43°17'13"	130.07'	S40°48'43"E	95.95'
C17	96.17'	16°51'00"	327.00'	S53°19'43"E	95.82'
C18	145.38'	23°04'27"	361.00'	S33°21'59"E	144.40'
C19	96.67'	69°14'15"	80.00'	S60°54'08"E	90.90'
C20	38.98'	31°54'27"	70.00'	S79°34'02"E	38.48'
C21	21.49'	15°23'20"	80.00'	N21°45'18"E	21.42'

STANDARD LAND SURVEY  
OF  
**34.6746 ACRES**  
SITUATED IN TRACTS 27-2-29 & 28-2-29  
AREA 6-P, LOTS 7 - 19, 19-A, 19-B,  
19-C, & 19-D  
POSSUM KINGDOM LAKE  
W.D. NICKLAS SURVEY, ABSTRACT 1114  
J.G. GARRETT SURVEY, ABSTRACT 1100  
PALO PINTO COUNTY, TEXAS

**AECOM**

AECOM USA GROUP, INC.  
1200 SUMMIT AVENUE, SUITE 600  
FORT WORTH, TEXAS 76102  
WWW.AECOM.COM  
817.698.6770

REVISED: 05/21/10 SHEET 2 OF 10

Date: 01/21/10

Project No. 60102581.02

60052528  
R119ByR.dwg

W.D. NICKLAS SURVEY  
ABSTRACT 1114

J.G. GARRETT SURVEY,  
ABSTRACT 1100

**F.M. 1148**  
CALLED 80-FOOT WIDE RIGHT-OF-WAY  
NO DEED OF RECORD FOUND  
(SEE NOTE 6)

THE BRAZOS RIVER CONSERVATION  
AND RECLAMATION DISTRICT  
TRACT 27-2-29  
VOLUME 182, PAGE 513  
D.R.P.P.C.T.

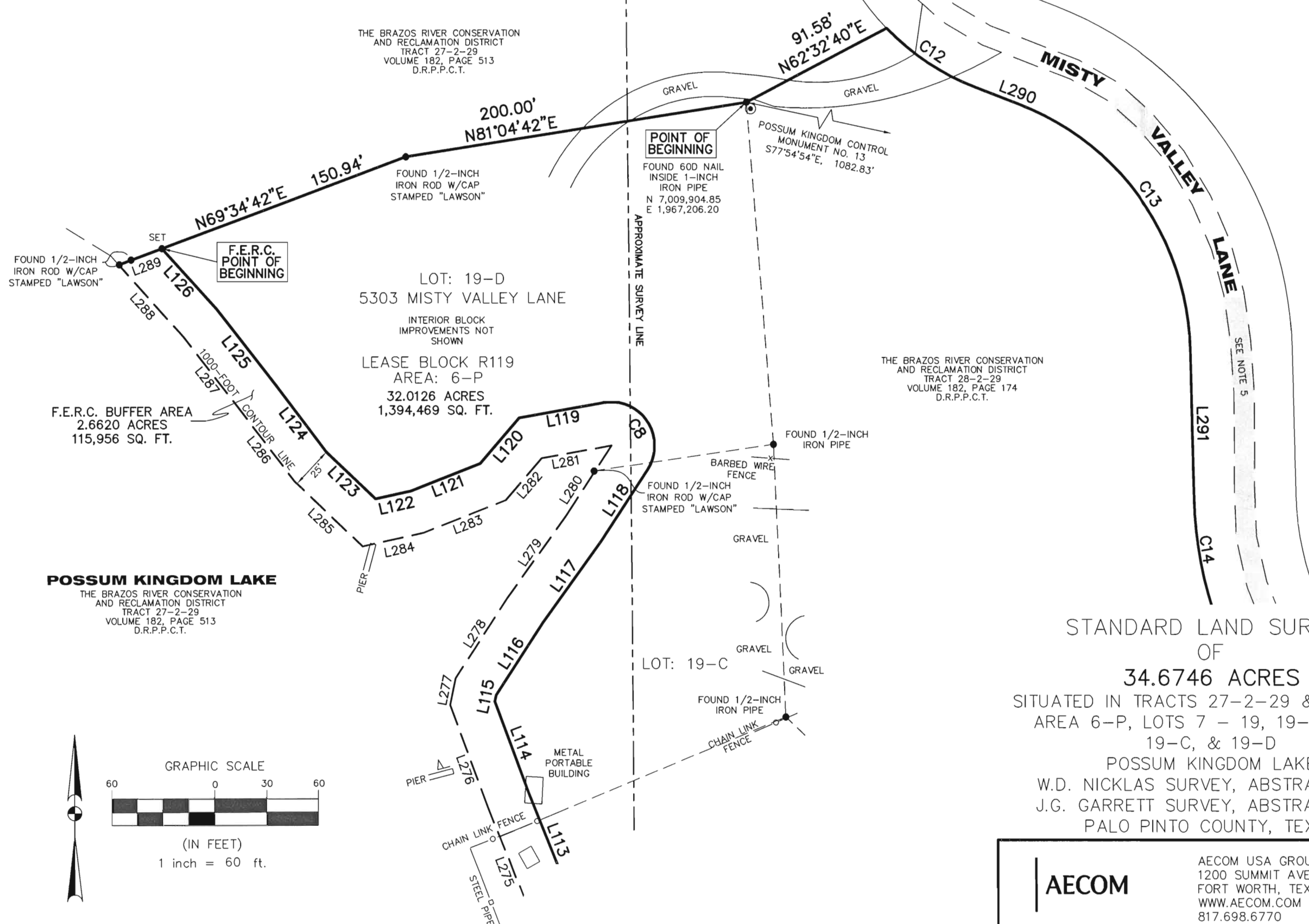

**POSSUM KINGDOM LAKE**  
THE BRAZOS RIVER CONSERVATION  
AND RECLAMATION DISTRICT  
TRACT 27-2-29  
VOLUME 182, PAGE 513  
D.R.P.P.C.T.

**LEGEND**

- = LEASE CORNER MARKER "AS NOTED"
- OH = OVERHEAD LINES
- ⊙ = WATER METER
- ▽ = FLAG POLE
- = TELEPHONE PEDESTAL
- ⊕ = POWER POLE
- ⊖ = WATER VALVE
- ⊗ = IRRIGATION CONTROL VALVE
- ⊙ = FIRE HYDRANT
- ⊕ = POST
- ⊖ = ELECTRIC PEDESTAL

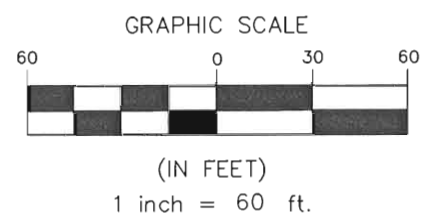

STANDARD LAND SURVEY  
OF  
**34.6746 ACRES**

SITUATED IN TRACTS 27-2-29 & 28-2-29  
AREA 6-P, LOTS 7 - 19, 19-A, 19-B,  
19-C, & 19-D  
POSSUM KINGDOM LAKE  
W.D. NICKLAS SURVEY, ABSTRACT 1114  
J.G. GARRETT SURVEY, ABSTRACT 1100  
PALO PINTO COUNTY, TEXAS

<b>AECOM</b>	AECOM USA GROUP, INC. 1200 SUMMIT AVENUE, SUITE 600 FORT WORTH, TEXAS 76102 WWW.AECOM.COM 817.698.6770	
	Date: 01/21/10	Project No. 60102581.02

REVISED: 05/21/10 SHEET 3 OF 10

S:\Survey\Projects\60102581\3.0 Ref Docs\Drafting\Undeveloped Strips\Blocks\1119\60052528 R119ByR.dwg 5/18/2010 7:27:33 AM CDT

NO PART OR PARTS OF THIS DRAWING MAY BE REPRODUCED OR RETRANSMITTED IN ANY WAY OR FORM (ELECTRONIC, MECHANICAL, PHOTOCOPYING, OR OTHERWISE) WITHOUT THE EXPRESS WRITTEN PERMISSION OF AECOM.

W.D. NICKLAS SURVEY  
ABSTRACT 1114

J.G. GARRETT SURVEY, ABSTRACT 1100

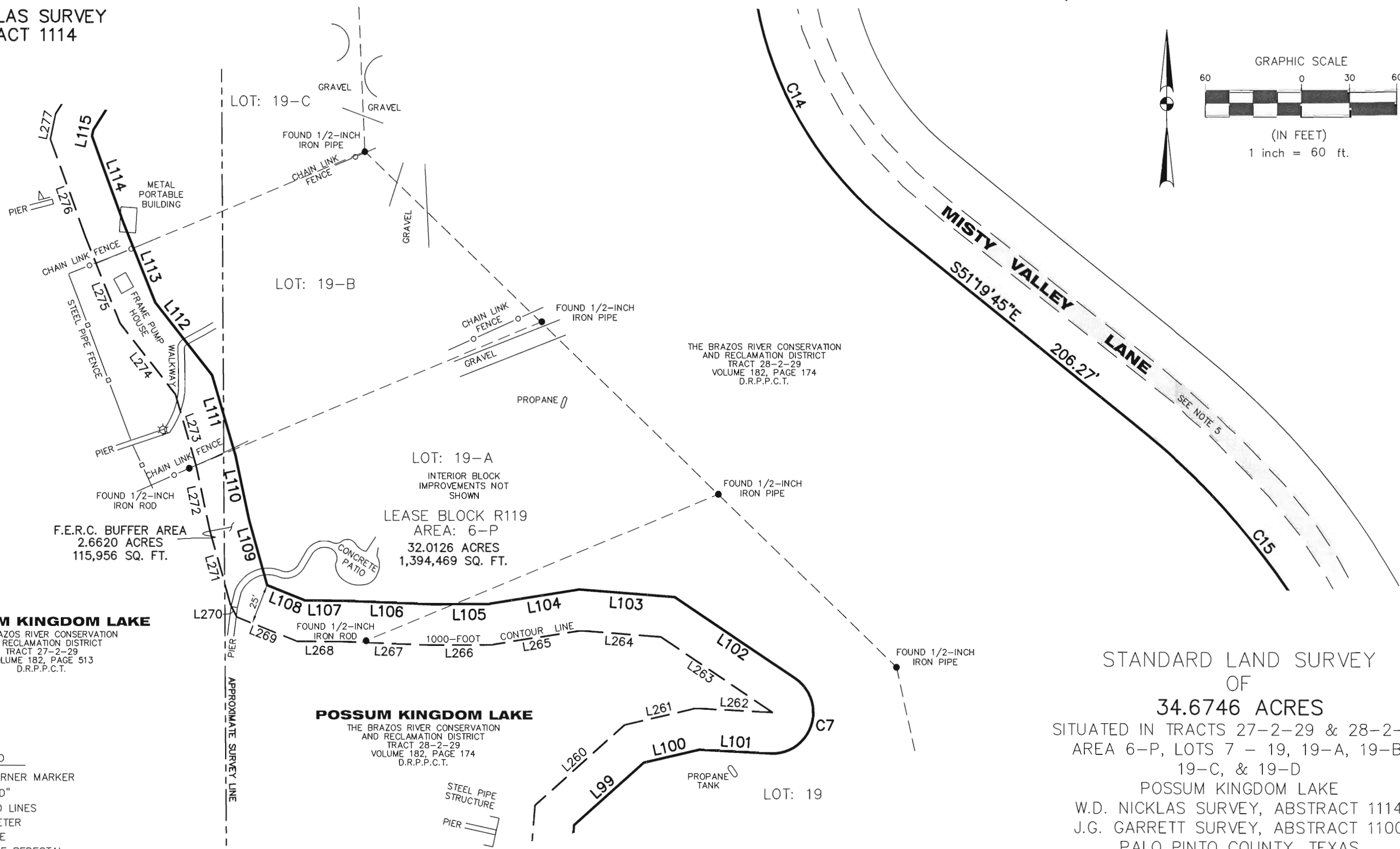
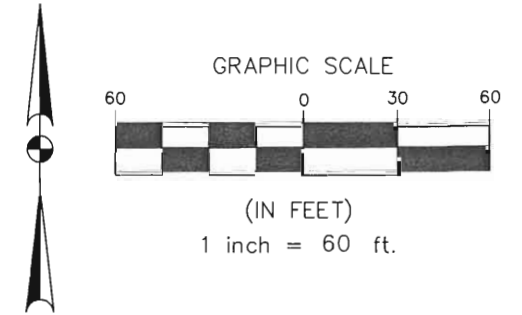

STANDARD LAND SURVEY  
OF  
34.6746 ACRES  
SITUATED IN TRACTS 27-2-29 & 28-2-29  
AREA 6-P, LOTS 7 - 19, 19-A, 19-B,  
19-C, & 19-D  
POSSUM KINGDOM LAKE  
W.D. NICKLAS SURVEY, ABSTRACT 1114  
J.G. GARRETT SURVEY, ABSTRACT 1100  
PALO PINTO COUNTY, TEXAS

<b>AECOM</b>	AECOM USA GROUP, INC. 1200 SUMMIT AVENUE, SUITE 600 FORT WORTH, TEXAS 76102 WWW.AECOM.COM 817.698.6770	
	REVISIONS	DATE

REVISED: 05/21/10 SHEET 4 OF 10 Date: 01/21/10 Project No. 60102581.02 60052528 R119ByR.dwg

NO PART OR PARTS OF THIS DRAWING MAY BE REPRODUCED OR TRANSMITTED IN ANY WAY OR FORM (ELECTRONIC, MECHANICAL, PHOTOCOPYING, OR OTHERWISE) WITHOUT THE EXPRESS WRITTEN PERMISSION OF AECOM.

S:\Surcon\Projects\60102581\3.0 Ref Docs\Drawing\Undeveloped Strips\Blocks\R119\60052528 R119ByR.dwg 5/18/2010 7:27:33 AM CDT





J.G. GARRETT SURVEY, ABSTRACT 1100

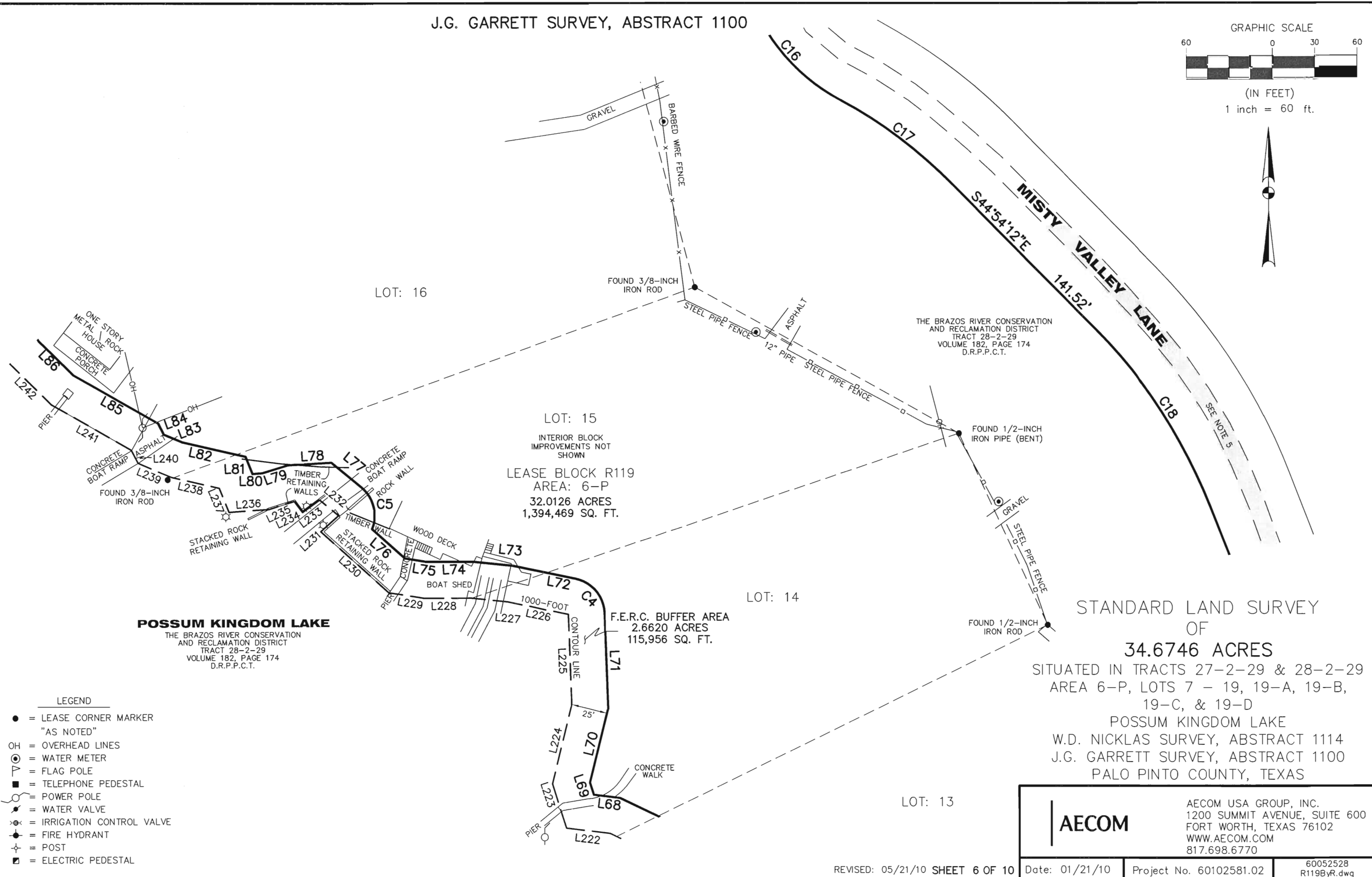
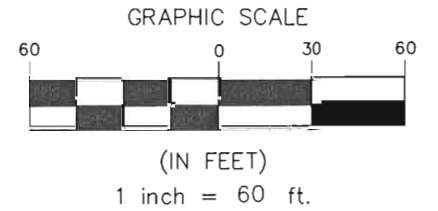

REVISED: 05/21/10 SHEET 6 OF 10

Date: 01/21/10

Project No. 60102581.02

60052528  
R119ByR.dwg

**AECOM**

AECOM USA GROUP, INC.  
 1200 SUMMIT AVENUE, SUITE 600  
 FORT WORTH, TEXAS 76102  
 WWW.AECOM.COM  
 817.698.6770

J.G. GARRETT SURVEY, ABSTRACT 1100

- LEGEND**
- = LEASE CORNER MARKER "AS NOTED"
  - OH = OVERHEAD LINES
  - ⊙ = WATER METER
  - ▽ = FLAG POLE
  - = TELEPHONE PEDESTAL
  - = POWER POLE
  - ⊙ = WATER VALVE
  - ⊗ = IRRIGATION CONTROL VALVE
  - ⊙ = FIRE HYDRANT
  - ⊙ = POST
  - = ELECTRIC PEDESTAL

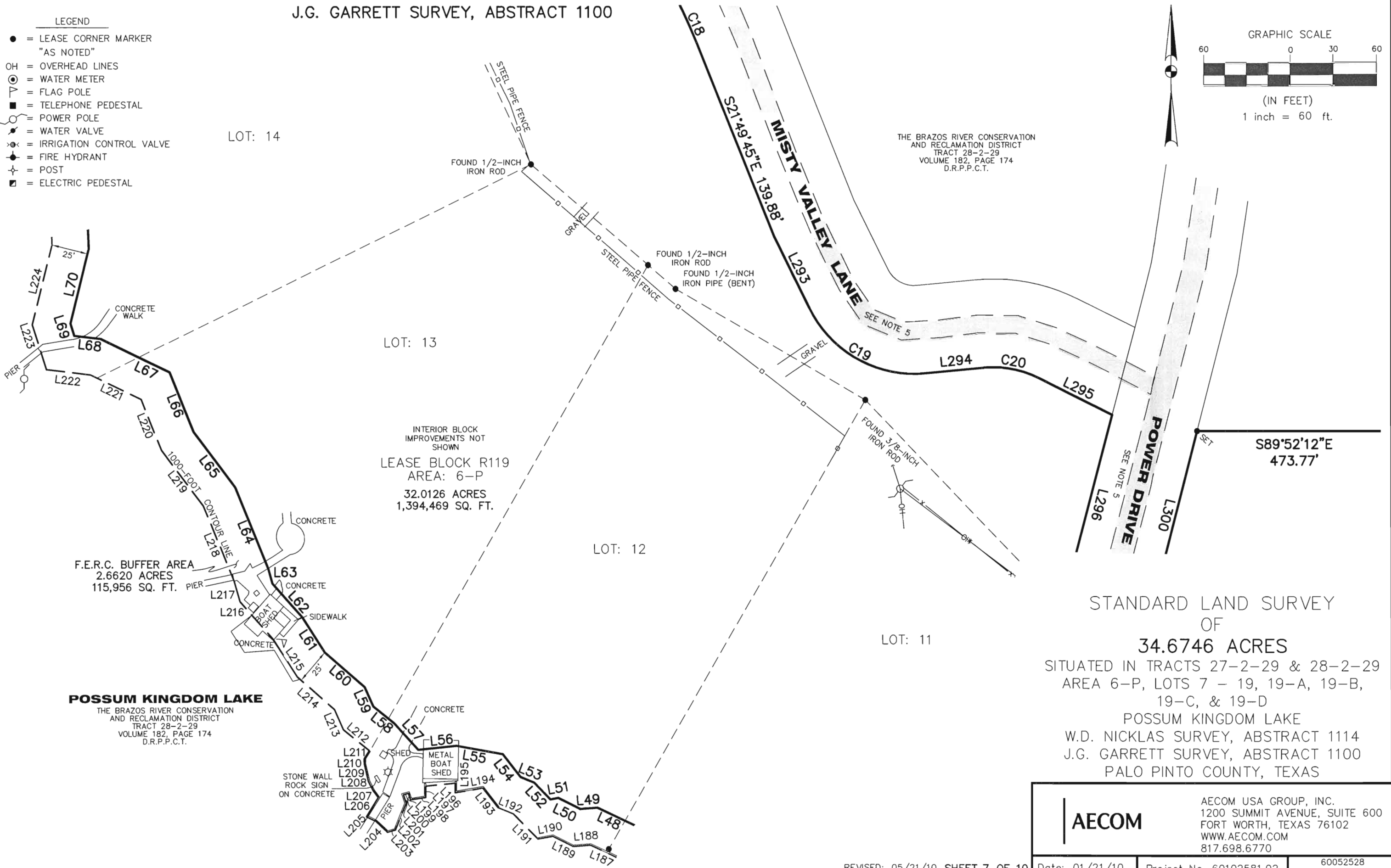
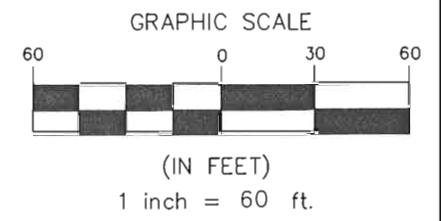

THE BRAZOS RIVER CONSERVATION AND RECLAMATION DISTRICT  
TRACT 28-2-29  
VOLUME 182, PAGE 174  
D.R.P.P.C.T.

INTERIOR BLOCK IMPROVEMENTS NOT SHOWN  
LEASE BLOCK R119  
AREA: 6-P  
32.0126 ACRES  
1,394,469 SQ. FT.

F.E.R.C. BUFFER AREA  
2.6620 ACRES  
115,956 SQ. FT.

**POSSUM KINGDOM LAKE**  
THE BRAZOS RIVER CONSERVATION AND RECLAMATION DISTRICT  
TRACT 28-2-29  
VOLUME 182, PAGE 174  
D.R.P.P.C.T.

STANDARD LAND SURVEY OF  
**34.6746 ACRES**

SITUATED IN TRACTS 27-2-29 & 28-2-29  
AREA 6-P, LOTS 7 - 19, 19-A, 19-B,  
19-C, & 19-D  
POSSUM KINGDOM LAKE  
W.D. NICKLAS SURVEY, ABSTRACT 1114  
J.G. GARRETT SURVEY, ABSTRACT 1100  
PALO PINTO COUNTY, TEXAS

<b>AECOM</b>	AECOM USA GROUP, INC. 1200 SUMMIT AVENUE, SUITE 600 FORT WORTH, TEXAS 76102 WWW.AECOM.COM 817.698.6770	
	REVISD: 05/21/10 SHEET 7 OF 10	Date: 01/21/10 Project No. 60102581.02

NO PART OR PARTS OF THIS DRAWING MAY BE REPRODUCED OR TRANSMITTED IN ANY WAY OR FORM (ELECTRONIC, MECHANICAL, PHOTOCOPYING, OR OTHERWISE) WITHOUT THE EXPRESS WRITTEN PERMISSION OF AECOM.

S:\Survey\Projects\60102581\3.0 Ref Docs\Drafting\Undeveloped Strips\Blocks\R119\60052528 R119ByR.dwg 5/18/2010 7:27:33 AM CDT

J.G. GARRETT SURVEY, ABSTRACT 1100

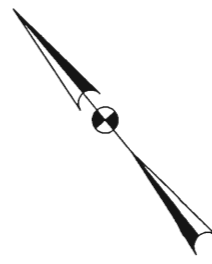
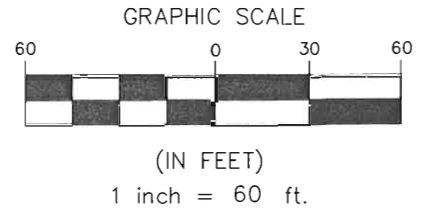

THE BRAZOS RIVER CONSERVATION AND RECLAMATION DISTRICT TRACT 28-2-29 VOLUME 182, PAGE 174 D.R.P.P.C.T.

- LEGEND**
- = LEASE CORNER MARKER "AS NOTED"
  - OH = OVERHEAD LINES
  - ⊙ = WATER METER
  - ⌵ = FLAG POLE
  - = TELEPHONE PEDESTAL
  - = POWER POLE
  - ⊙ = WATER VALVE
  - ⊗ = IRRIGATION CONTROL VALVE
  - ⊙ = FIRE HYDRANT
  - ⊙ = POST
  - ⊙ = ELECTRIC PEDESTAL

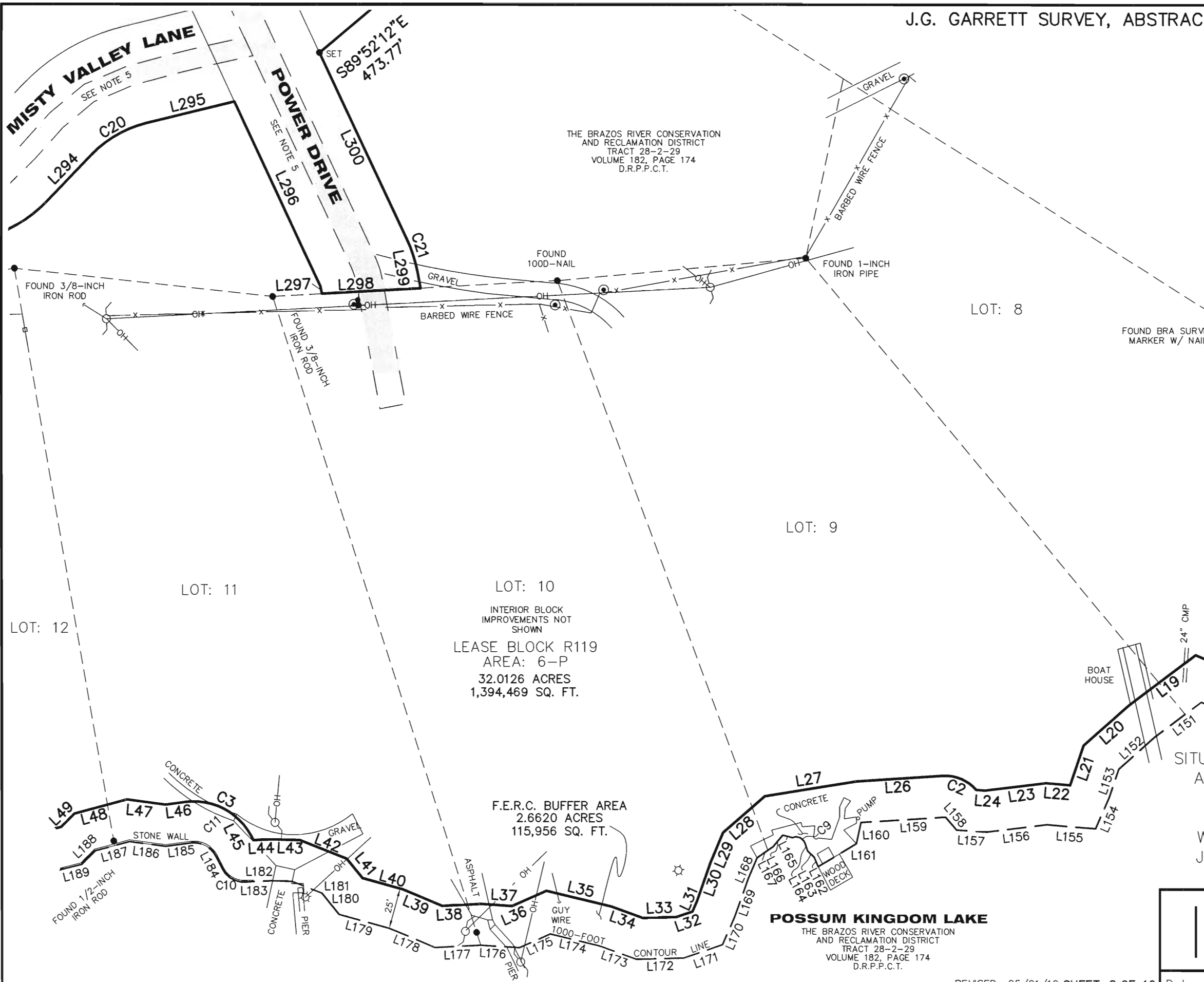

LOT: 10  
 INTERIOR BLOCK IMPROVEMENTS NOT SHOWN  
 LEASE BLOCK R119  
 AREA: 6-P  
 32.0126 ACRES  
 1,394,469 SQ. FT.

F.E.R.C. BUFFER AREA  
 2.6620 ACRES  
 115,956 SQ. FT.

STANDARD LAND SURVEY OF  
 34.6746 ACRES

SITUATED IN TRACTS 27-2-29 & 28-2-29  
 AREA 6-P, LOTS 7 - 19, 19-A, 19-B,  
 19-C, & 19-D  
 POSSUM KINGDOM LAKE  
 W.D. NICKLAS SURVEY, ABSTRACT 1114  
 J.G. GARRETT SURVEY, ABSTRACT 1100  
 PALO PINTO COUNTY, TEXAS

**POSSUM KINGDOM LAKE**  
 THE BRAZOS RIVER CONSERVATION AND RECLAMATION DISTRICT TRACT 28-2-29 VOLUME 182, PAGE 174 D.R.P.P.C.T.

<b>AECOM</b>	AECOM USA GROUP, INC. 1200 SUMMIT AVENUE, SUITE 600 FORT WORTH, TEXAS 76102 WWW.AECOM.COM 817.698.6770
	60052528 R119ByR.dwg

NO PART OR PARTS OF THIS DRAWING MAY BE REPRODUCED OR TRANSMITTED IN ANY WAY OR FORM (ELECTRONIC, MECHANICAL, PHOTOCOPYING, OR OTHERWISE) WITHOUT THE EXPRESS WRITTEN PERMISSION OF AECOM.

S:\Survcom\Projects\60102581\3.0 Ref Docs\Drafting\Undeveloped Strips\Blocks\R119\60052528 R119ByR.dwg 5/18/2010 7:27:33 AM CDT



J.G. GARRETT SURVEY, ABSTRACT 1100

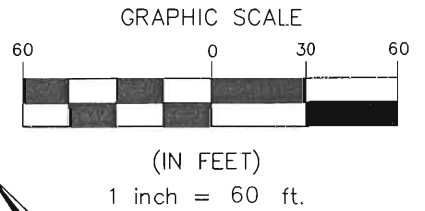

LOT: 7  
 INTERIOR BLOCK  
 IMPROVEMENTS NOT  
 SHOWN  
 LEASE BLOCK R119  
 AREA: 6-P  
 32.0126 ACRES  
 1,394,469 SQ. FT.

THE BRAZOS RIVER CONSERVATION  
 AND RECLAMATION DISTRICT  
 TRACT 28-2-29  
 VOLUME 182, PAGE 174  
 D.R.P.P.C.T.

LOT: 8

FOUND BRA SURVEY  
 MARKER W/ NAIL

LOT: 9

**POSSUM KINGDOM LAKE**

THE BRAZOS RIVER CONSERVATION  
 AND RECLAMATION DISTRICT  
 TRACT 28-2-29  
 VOLUME 182, PAGE 174  
 D.R.P.P.C.T.

F.E.R.C. BUFFER AREA  
 2.6620 ACRES  
 115,956 SQ. FT.

STANDARD LAND SURVEY  
 OF  
**34.6746 ACRES**

SITUATED IN TRACTS 27-2-29 & 28-2-29  
 AREA 6-P, LOTS 7 - 19, 19-A, 19-B,  
 19-C, & 19-D

POSSUM KINGDOM LAKE  
 W.D. NICKLAS SURVEY, ABSTRACT 1114  
 J.G. GARRETT SURVEY, ABSTRACT 1100  
 PALO PINTO COUNTY, TEXAS

- LEGEND**
- = LEASE CORNER MARKER "AS NOTED"
  - OH = OVERHEAD LINES
  - ⊙ = WATER METER
  - ▽ = FLAG POLE
  - = TELEPHONE PEDESTAL
  - = POWER POLE
  - ⊙ = WATER VALVE
  - ⊗ = IRRIGATION CONTROL VALVE
  - ⊕ = FIRE HYDRANT
  - ⊙ = POST
  - ⊕ = ELECTRIC PEDESTAL

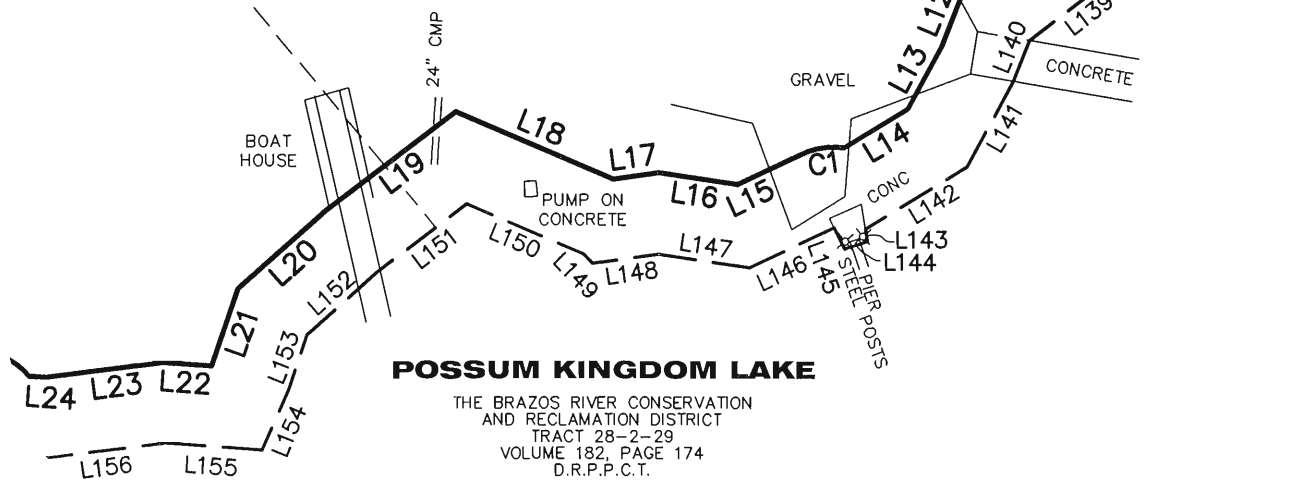

**POSSUM KINGDOM LAKE**  
 THE BRAZOS RIVER CONSERVATION  
 AND RECLAMATION DISTRICT  
 TRACT 28-2-29  
 VOLUME 182, PAGE 174  
 D.R.P.P.C.T.

<b>AECOM</b>	AECOM USA GROUP, INC. 1200 SUMMIT AVENUE, SUITE 600 FORT WORTH, TEXAS 76102 WWW.AECOM.COM 817.698.6770
	60052528 R119ByR.dwg

NO PART OR PARTS OF THIS DRAWING MAY BE REPRODUCED OR RE TRANSMITTED IN ANY WAY OR FORM (ELECTRONIC, MECHANICAL, PHOTOCOPIING, OR OTHERWISE) WITHOUT THE EXPRESS WRITTEN PERMISSION OF AECOM.

S:\Survcom\Projects\60102581\3.0 Ref Docs\Drafting\Undeveloped Strips\Blocks\R119\60052528 R119ByR.dwg 5/18/2010 7:27:33 AM GDT

J.G. GARRETT SURVEY, ABSTRACT 1100

LEGEND

- = LEASE CORNER MARKER  
"AS NOTED"
- OH = OVERHEAD LINES
- ⊙ = WATER METER
- ▵ = FLAG POLE
- = TELEPHONE PEDESTAL
- = POWER POLE
- ⊕ = WATER VALVE
- ⊗ = IRRIGATION CONTROL VALVE
- ⊙ = FIRE HYDRANT
- ⊕ = POST
- ⊕ = ELECTRIC PEDESTAL

THE BRAZOS RIVER CONSERVATION  
AND RECLAMATION DISTRICT  
TRACT 28-2-29  
VOLUME 182, PAGE 174  
D.R.P.P.C.T.

THE BRAZOS RIVER CONSERVATION  
AND RECLAMATION DISTRICT  
TRACT 28-2-29  
VOLUME 182, PAGE 174  
D.R.P.P.C.T.

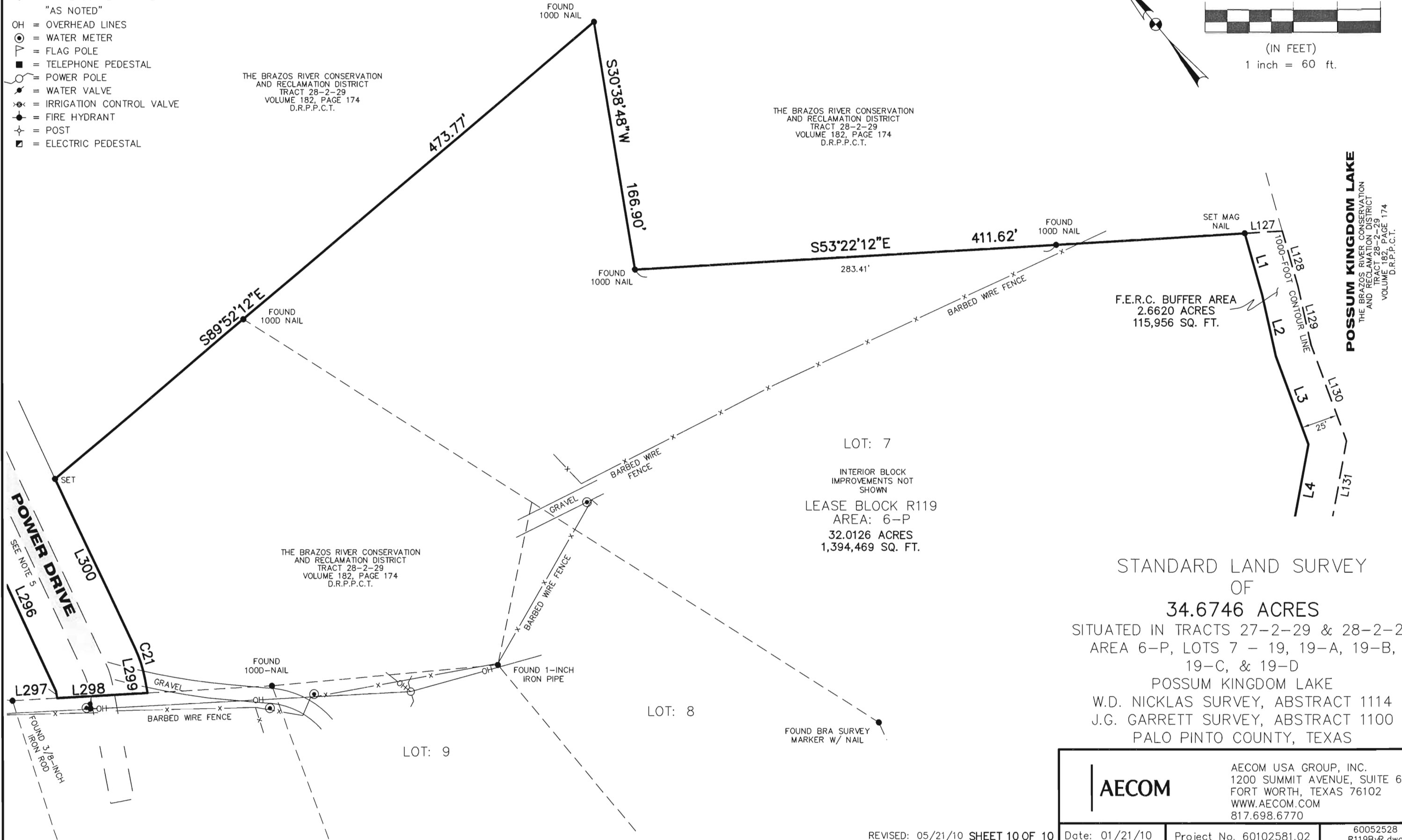
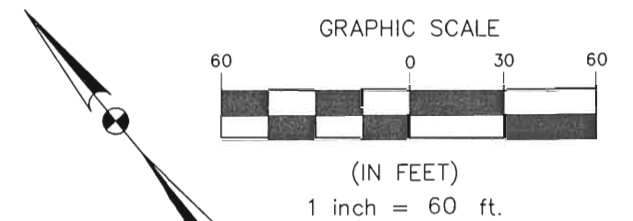

F.E.R.C. BUFFER AREA  
2.6620 ACRES  
115,956 SQ. FT.

LOT: 7  
INTERIOR BLOCK  
IMPROVEMENTS NOT  
SHOWN  
LEASE BLOCK R119  
AREA: 6-P  
32.0126 ACRES  
1,394,469 SQ. FT.

STANDARD LAND SURVEY  
OF  
**34.6746 ACRES**  
SITUATED IN TRACTS 27-2-29 & 28-2-29  
AREA 6-P, LOTS 7 - 19, 19-A, 19-B,  
19-C, & 19-D  
POSSUM KINGDOM LAKE  
W.D. NICKLAS SURVEY, ABSTRACT 1114  
J.G. GARRETT SURVEY, ABSTRACT 1100  
PALO PINTO COUNTY, TEXAS

**POSSUM KINGDOM LAKE**  
THE BRAZOS RIVER CONSERVATION  
AND RECLAMATION DISTRICT  
TRACT 28-2-29  
VOLUME 182, PAGE 174  
D.R.P.P.C.T.

<b>AECOM</b>	AECOM USA GROUP, INC. 1200 SUMMIT AVENUE, SUITE 600 FORT WORTH, TEXAS 76102 WWW.AECOM.COM 817.698.6770	
	REVISD: 05/21/10 SHEET 10 OF 10	Date: 01/21/10 Project No. 60102581.02

NO PART OR PARTS OF THIS DRAWING MAY BE REPRODUCED OR RETRANSMITTED IN ANY WAY OR FORM (ELECTRONIC, MECHANICAL, PHOTOCOPYING, OR OTHERWISE) WITHOUT THE EXPRESS WRITTEN PERMISSION OF AECOM.

S:\Survey\Projects\60102581\3.0 Ref Docs\Drafting\Undeveloped Strips\Blocks\R119\60052528 R119ByR.dwg 5/18/2010 7:27:33 AM CDT